



A word about this catalogue. We have tried to make this catalogue as comprehensive and factual as possible. However, since the time of printing some of the information you'll find here may have been updated. Also, some of the equipment shown or described through this catalogue may have been changed and/or is available at extra cost. Further, Holden Ltd. reserves the right to make changes at any time without notice, in prices, colours, materials, equipment and models. Your Holden Retailer has details, and before ordering, you should ask them to bring you up to date. No Holden Retailer or other person is authorised or permitted to give or make any statement, assertion or undertaking in relation to the quality, performance characteristics, descriptions or fitness for any purpose of any Holden product which is at variance with any written statement, assertion or undertaking on any of these subjects given or made by Holden Ltd. A.B.N. 84 006 893 232 in its published sales literature, and Holden doesn't accept any liability for any such unauthorised action. Holden Ltd. has authorised Retailers in many parts of Australia for the sale of service parts and the provision of service to owners of Holden's products. Every endeavour is made to ensure that such Retailers carry adequate stocks of service parts, but Holden Ltd. doesn't make any promise other than that contained in the New Vehicle Warranty given by Holden Ltd. that such parts or service facilities will be available at any specific location or at any particular time. Express warranties offered for Holden products are subject to the conditions set out in all vehicle handbooks. Details also available from Holden on request. Printed by: SNP SPrint Pty Ltd. 151 Forster Road, Mount Waverley, VIC 3149. May 2003. AD11227



HOLDEN
DRIVE ON

holden.com.au

HOLDEN ASTRA



Astra has been engineered to give you a dynamic driving experience. With unprecedented levels of style and performance, Astra is a car that must be driven to be believed. The seductive blend of European styling and sophisticated engineering, plus the features available on the Astra City, CD, SRi, the all new SXi, SRi Turbo and CDX have continually made it an award winner. Head-turning good looks, superb performance capabilities and truly dynamic handling all deliver a winning combination in what is a genuine driver's car.

With a class-leading level of safety, the Astra handles almost any road condition with confidence. Every Astra comes standard with LOTUS-TUNED SUSPENSION and 4-wheel disc brakes. Control is further enhanced, on certain models, through a perfectly balanced combination of a 4-channel ANTI-LOCK BRAKING SYSTEM (ABS), ELECTRONIC TRACTION CONTROL and ELECTRONIC STABILITY PROGRAM (ESP). ABS prevents the wheels locking up, allowing you to steer while braking heavily in slippery conditions. ELECTRONIC TRACTION CONTROL automatically senses and minimises wheel spin. ESP recognises critical driving situations via several sensors and helps the driver retain control over the vehicle by regulating engine torque and applying the brakes of individual wheels. In the event of a moderate frontal collision, PYROTECHNIC SEAT BELT PRE-TENSIONERS take up seat belt slack early, minimising forward motion. ANTI-SUBMARINING RAMPS under the seats counter the body's natural downward motion, keeping the body in position and maximising the efficiency of the seat belts while

SEAT BELT FORCE LIMITERS serve to reduce the risk of injury to the torso. Should a serious frontal collision occur, the DRIVER AND PASSENGER AIRBAGS instantly activate, reducing the likelihood of serious injury. Whilst side impact airbags reduce the likelihood of injury in a serious side impact collision. FULL SIZE CURTAIN AIRBAGS, covering virtually the entire window area, inflate in less than 30 milliseconds and help protect both the front and rear passengers from the effects of a serious side impact while also shielding them from any shattering glass. The PEDAL RELEASE SYSTEM automatically drops the pedals away from the driver, helping to minimise injuries to the lower limbs. In a rear end collision, the ACTIVE HEAD RESTRAINTS on the front seats move upwards and forwards to meet the head as it moves back, helping reduce whiplash. So when it comes to getting the best out of your Astra, you can have the full confidence that you are protected by some of the most advanced safety features available. Check the specifications & features pages for full details on what is standard on each of the Astra models.



CONFIDENCE





Raise your expectations. Astra City, with its distinctive lines, confident road-hugging stance and dynamic 1.8 litre engine, takes driving to a higher level. Astra City is available as a classic 4-door sedan or as a versatile 5-door hatch. Both come with CD player, 6-speaker Blaupunkt sound system, interior chrome door handles, central locking, full multi-function display, plus driver and front passenger airbags. The optional 4-speed auto gives you the choice of economy, sport or winter mode, so you can adjust your Astra City to suit your own unique style.



ASTRA CITY

The dynamic new SXi brings an even sportier edge to the Astra range. With a sleek 3-door profile, the Astra SXi delivers a potent combination of urban style and superb performance that has made it a true class leader. In addition to the Astra City features, the SXi adds a rear spoiler, 15" alloy wheels, front power windows and a leather steering wheel with radio remote controls. An alluring combination of Astra's class-leading performance and a stunning sporty look.



ASTRA SXi

The brilliant Astra CD has been engineered for total driving enjoyment. Both the 4-door sedan and the 5-door hatch take the superb Astra characteristics and add further enhancements. The CD retains the distinctive Astra style, but includes added refinements such as striking 15" alloys to make the driving experience even more gripping.





ASTRA CD

The Astra CD also offers the driver true fingertip control. To maximise the driving experience the CD has been designed with remote audio controls conveniently located on the leather steering wheel. You'll also find power windows (with an express up/down feature on all four windows), cruise control and electric remote control mirrors. To further distinguish the CD, the cabin features a rich velour trim and three rear head restraints.





ASTRA CDX

The ultimate Astra luxury experience. The CDX is available as a 4-door sedan or as a 5-door hatch. In addition to the features found in the CD, you will also find front foglamps and 16" alloy wheels, a luxurious cabin interior with an electronic climate control air conditioning system, leather trim offset by a stunning woodgrain console and gearshift knob, heated front sports seats, plus black instrument dials with chrome rings. The driver has the added assurance of ABS, Traction Control, driver and front passenger side impact and curtain airbags, and active head restraints that assist in reducing whiplash. The CDX also includes trip computer, dark tinted headlamps and tail lamps and adjustable lumbar support in the front seats.



ASTRA SRi



Astra SRi doesn't just look like it means business; it is the business. The 16" alloys, front foglamps, rear wing spoiler, front skirt and sports front seats barely hint at the exhilaration the SRi is capable of delivering, thanks to an enthusiastic 2.2 litre engine, sports suspension, ABS and Traction Control.



ASTRA SRi TURBO



The Astra SRi Turbo. A car designed specifically to be enjoyed. To the max. Available in a 5-speed manual transmission for the true driver. Beneath the bonnet lies an incredibly responsive turbo charged 2.0 litre, 147 kW engine capable of producing 250 Nm of torque between 1950 and 5600rpm. To this we have added Lotus-tuned sports suspension, ABS, Traction Control and an Electronic Stability Program ensuring the SRi Turbo delivers truly outstanding performance, ride and handling. From a driver's perspective, it's the culmination of the Astra experience with a distinctive 'turbo look'. A stunning 3-door profile with sports body kit featuring a distinctive rear spoiler, sports front and rear bumpers and side skirts, 17" alloy wheels, polished stainless steel exhaust extension, front foglamps, dark tint on both the headlamps and tail lamps and body coloured door handles and body side mouldings. The SRi Turbo truly is a car packaged to deliver punch and panache.





While the drive and handling are breathtaking, so, too, is the interior. A silver finished console, white instrument dials with chrome rings and grey surround, aluminium gear stick knob and alloy pedals give the SRi Turbo a true sense of the performance it is more than capable of delivering. The driver and passengers will find themselves in a luxury sports interior featuring leather upholstery, heated front sports seats and a distinctive, perforated leather sports steering wheel. At your fingertips you'll find air conditioning, cruise control, trip computer, a CD player with six premium speakers and power windows.

ASTRA CONVERTIBLE

A sensational combination of dynamic looks, all weather reliability and genuine 4-seater practicality. Developed in partnership with Bertone, the convertible is further proof of Holden's continuing commitment to providing an outstanding driving experience. The Astra Convertible comes with an electrically operated remote control roof, electronic climate control air conditioning for comfort, a thrilling 2.2 litre 16 valve engine, plus ABS, side impact airbags and an Electronic Stability Program for total driving confidence. For the ultimate convertible experience, there is the Astra Convertible Turbo that delivers a spine tingling 147 kW of power and 250 Nm of torque between 1950 and 5600rpm. For the full story, ask your Holden Retailer for an Astra Convertible brochure or call 1800 033 349.





ACCESSORISE

You've seen the big picture, now let's have a look at the finer details. Astra gives you a wide choice of accessories that further refine that unique Astra experience. Accessories to give you greater driving comfort, to help protect your investment or simply to make life easier. For trouble-free holiday touring, or added load capabilities, there's a towing package and roof bars. For added comfort, consider a Blaupunkt 6-stacker CD or sheepskin front seat inserts. And, to help keep your Astra looking good, alloy wheels, mudflaps, contoured floor mats, a weather-shield, even headlamp and bonnet protectors.



**A****B**

HOLDEN ASTRA BY DESIGN

Stamp your personality on the road by individualising your Astra with these personal touches from Holden By Design (HBD). Sports body kit, alloy wheels and rear spoiler all complement Astra's ultra responsive steering and Lotus-tuned suspension. Designed to let you develop your own driving style, HBD personalised enhancements are factory fitted and carry Holden's comprehensive 3-year or 100,000km warranty.

A Astra City sedan fitted with Holden By Design Sports body kit, 16"x 6.0" alloy wheels and rear spoiler.

B Astra SXi fitted with 16"x 6.0" alloy wheels and chrome exhaust extension.

C Astra CD 5-door hatch fitted with Holden By Design Sports body kit, 16"x 6.0" alloy wheels and rear spoiler.

D Astra SRi fitted with Holden By Design Sports body kit.

**C****D**

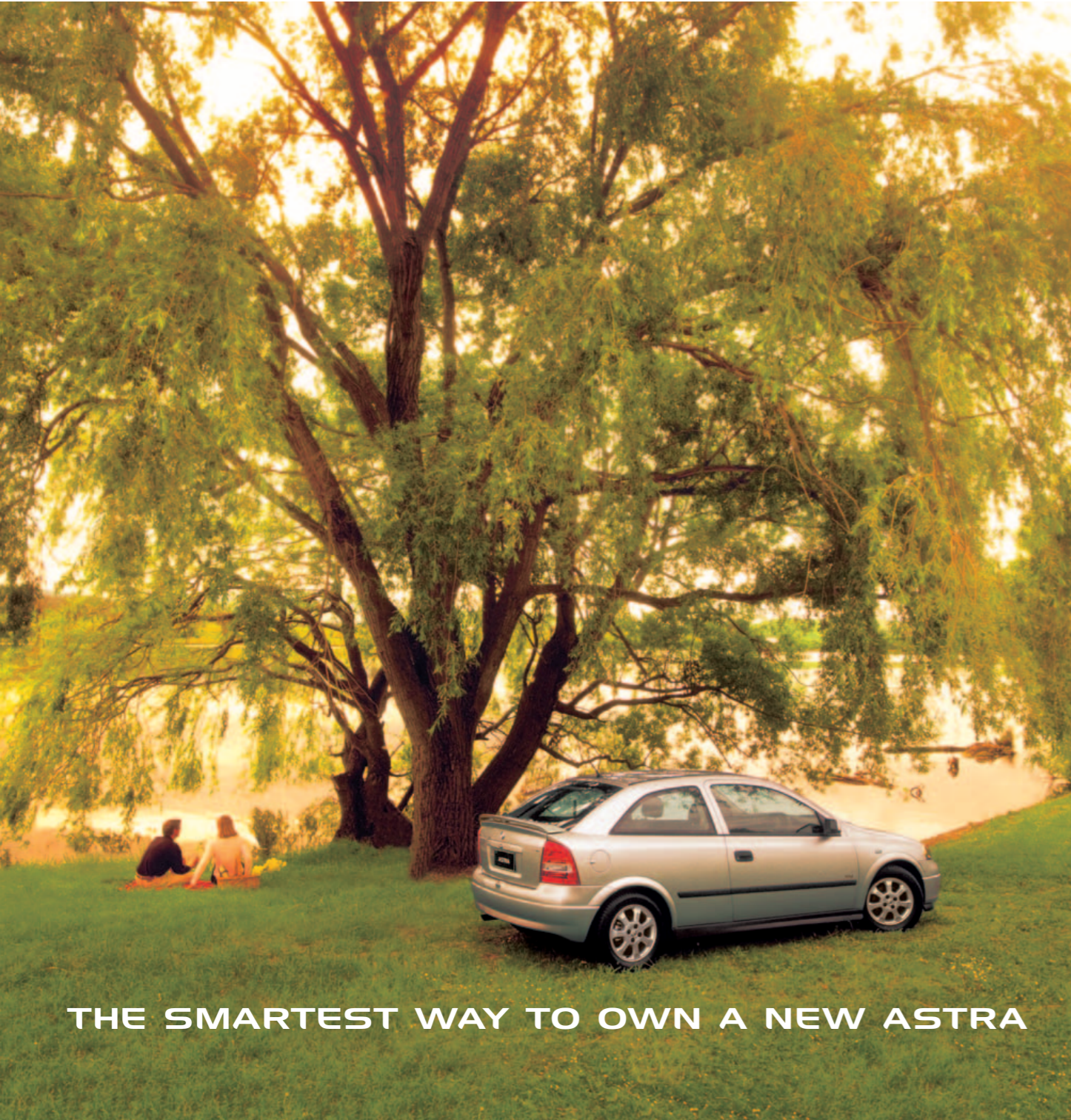

THE SMARTEST WAY TO OWN A NEW ASTRA

The Astra range gives you the confidence to drive. Holden adds to that a sense of security with Holden SmartChoices.

SMARTCHOICES.

A smart way to get into a new Holden is by talking to Holden Financial Services. A wide range of options is on offer and you can select the terms, conditions and pricing structure to best suit your lifestyle. The SmartChoices range offers affordable, flexible, low monthly repayments¹ and the security of a guaranteed minimum buyback price.² For more information contact your Holden Retailer or call Holden Customer Assistance on 1800 033 349.

SMARTCARE.

Holden offers a range of competitively priced insurance products that provide tailor-made protection. The SmartCare comprehensive policy offers new car replacement, agreed value and a Holden Approved parts guarantee plus a range of additional premium benefits.³ For more information see your local Holden Retailer or call the Holden SmartCare Hotline on 1800 060 094.

THE HOLDEN MASTERCARD.

With the Holden MasterCard, 5% of every dollar you spend

on credit purchases goes toward your rebate on a new Holden.⁴ You can redeem a maximum core rebate of \$3000 on any new Holden.⁴ Use your Holden MasterCard at exclusive Holden MasterCard Bonus Partners and you'll receive an extra 1% bonus rebate. Holden Retailers are Bonus Partners. When you make a credit purchase at a Holden Retailer you'll earn a 2% bonus rebate.⁵ You'll also pay no annual fee in the first year, get up to 45 days interest free on credit card purchases, and a competitive rate of interest.⁶ To apply, visit any Westpac / Challenge Bank / Bank of Melbourne branch, your local Holden Retailer or call the Holden MasterCard 24-hour customer line on 1300 650 696.

THE PACKAGE WOULDN'T BE COMPLETE WITHOUT EXTRA PEACE OF MIND.

WE'RE WITH YOU ALL THE WAY.

Holden drivers are backed by one of the most comprehensive customer care packages on the road. With over 300 Retailers and 900 Roadside Assistance centres nationwide, few cars in Australia enjoy the level of customer care offered to Holden owners.

3-YEAR OR 100,000KM NEW VEHICLE WARRANTY.

Your peace of mind, guaranteed. Every Holden comes with a 3-year or 100,000km New Vehicle Warranty,⁷ whichever comes first. This factory backed warranty covers items including the engine, transmission, interior and exterior components.

A Holden Extended Warranty is able to be purchased. For more details, contact Holden Customer Assistance on 1800 033 349 or your Holden Retailer.

3-YEAR/24-HOUR ROADSIDE ASSISTANCE.

Go anywhere, anytime, with complete confidence. Holden Roadside Assistance, one of Australia's most comprehensive assistance packages, is complimentary for 3 years.⁸

In the event of the unexpected happening, from your keys being locked in the car to mechanical and accident advice, you are able to get in touch with our 24-hour hotline, 365 days of the year, by calling the toll-free number 1800 817 100.

This service is delivered by Assist Australia and the combined resources of the Australian motoring organisations.

A DECIDEDLY DIFFERENT LEVEL OF SERVICE.

Retailer support when you need it, where you need it. With Retailers strategically located nationwide, the Holden Service Network is one of the largest in the country. Our service centres are staffed by a team of trained technicians who have access to regular factory training, bringing them up to speed on the latest technology.

If you want to know more about the extensive benefits of Holden ownership, contact Holden Customer Assistance on 1800 033 349, Monday–Friday, 8am–7pm and Saturday 9am–1pm EST.

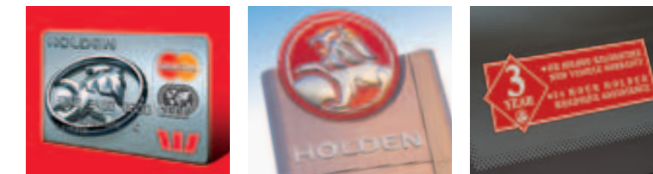

1. Fees and charges apply. For the annual percentage rate applicable to you contact your local Holden Retailer. Subject to credit approval and current terms and conditions. 2. Conditions apply. A disposal fee of \$385 (incl GST) applies plus charges for excess wear and tear or excess kilometres may also apply. For full terms and conditions, please refer to relevant policies at your Holden Retailer. 3. Refer to the policy wording for specific terms, conditions and exclusions. 4. Earning and redemption of rebate is subject to the Holden MasterCard Rebate Program Rules. A maximum of \$3000 in the form of Holden MasterCard 'core' rebate (plus any additional 'bonus' rebate accumulated via the partner program) accrued over a maximum of 5 years may be applied per eligible vehicle purchased. Vehicle sales for which a fleet allowance is paid are not eligible for Holden MasterCard rebate. 5. At participating Retailers only. Credit card purchases of new or used vehicles are not eligible for the 2% bonus rebate at Holden Retailers. 6. The interest-free period applies where the card account is fully paid by the due date each month. 7. Refer to your owner's handbook or see your Holden Retailer for full terms and conditions and exclusions. 8. Roadside Assistance may not be available in some rural areas. Refer to your Holden Roadside Assistance booklet or see your Holden Retailer for terms and conditions.

CHOICES

Dynamic, European influenced, stylish; words that apply as much to Astra as they do to the range of colours it's available in. Even the seat trim has been tailored to the specific Astra models.



Canopy



Ultra



Arden



Casablanca



Sapphire



Star



Rubens



New Orleans
(Available on Astra City and SXi)



Apollo
(Available on Astra CD)



Texas
(Available on Astra SRi)



Mondial Leather
(Available on Astra CDX)



Black Leather
(Available on Astra SRi Turbo)

Exterior colours	Model					
	CITY	SXi	CD	CDX	SRi	SRi Turbo
Casablanca	✓	✓	✓	✓	✓	
Ultra	✓	✓	✓	✓	✓	
Star	✓	✓	✓	✓	✓	✓
Canopy	✓	✓	✓	✓		
Rubens	✓	✓	✓	✓		
Sapphire	✓	✓	✓	✓	✓	✓
Arden						✓

As these are printed colours and not actual samples, variations between those illustrated and actual paint/trim may occur. Metallic paints may be an extra cost item and certain colours may not be available from time to time. Customers are encouraged to contact their Holden Retailer for current colour availability.

FEATURES



POWERTRAIN

	SEDAN			HATCH		
	4-door	3-door	5-door	4-door	3-door	5-door
1.8 litre, DOHC 16 valve ECOTEC 4 cylinder engine.	S	S	S	S		S
2.2 litre, DOHC 16 valve ECOTEC 4 cylinder engine.				S		
Turbo charged 2.0 litre, DOHC 16 valve ECOTEC 4 cylinder engine.					S	
5-speed manual transmission.	S	S	S	S	S	S
4-speed automatic electronic control transmission.						
Selects neutral at idle when brake pedal applied to save fuel. Economy, Sport & Winter mode.	O	O	O	O	O	O

MECHANICAL

Electro-hydraulic rack & pinion power steering.	S	S	S	S	S	S
4-wheel power disc brakes, front ventilated.	S	S	S	S	S	S
Anti-lock Braking System (ABS).						
Four sensor/four channel.	P	S		S	S	P
Traction Control (TC).	P	S		S	S	P
- Off switch				S		
Electronic Stability Program (ESP).				S		
Sports suspension.				S	S	
Double-isolated front suspension, using subframe.						
Tuned by Lotus.	S	S	S	S	S	S
Compound torsion beam & trailing arm rear suspension. Tuned by Lotus.	S	S	S	S	S	S

WHEELS

14" x 5.5" steel wheels. Full covers.						
185/65 R14 86H tyres. (Steel spare wheel.)	S			S		
15" x 6.0" alloy wheels. 195/60 R15 88H tyres. (Steel spare wheel.)	S	S		S		
16" x 6.0" alloy wheels. 205/50 R16 87V tyres. (Alloy spare wheel.)				S		S
16" x 6.0" alloy wheels. 205/50 R16 87V tyres. (Steel spare wheel.)				S		
17" x 7.5" alloy wheels. 215/40 ZR17 87Y tyres. (16" steel spare wheel.)					S	
16" x 6.0" alloy wheels. 205/50 R16 89V tyres. (Four wheels only.)	H	H	H	H	H	H
Tyre valve cap tool located behind fuel filler flap.	S	S	S	S	S	S



EXTERIOR

Body colour bumpers.	S	S	S	S	S	S
Headlamps & tail lamps tinted dark.		S		S		S
Foglamps, front.		S		S	S	S
Rear spoiler.	H	H	H	S		H
Sports body kit: Front skirt. Rear decklid wing spoiler.				S		
Sports body kit: Sports front & rear bumper.						
Rear decklid wing spoiler. Side skirts.					S	
Turbo lettering on door sill plate.				S		
HBD body kit: Sports front bumper. Side skirt, in body colour. Rear skirt. Chrome exhaust extension.						
Rear spoiler. (Rear spoiler standard on SXi & SRi. Not included in HBD body kit.)	H	H	H	H	H	H
Headlamp guards.	A	A	A	A	A	A
Bonnet protector.	A	A	A	A	A	A
Moulded mudflaps front & rear.	A	A	A	A	A	A
Body colour mirrors.	S	S	S	S	S	S
Body colour door handles.				S		
Bodyside mouldings.	S	S	S	S	S	S
Body colour bodyside mouldings.				S		
Body colour side skirts.				S		
Two-coat metallic paint.	O	O	O	O	O	O
Foglamps, rear.	S	S	S	S	S	S
Polished stainless steel exhaust extension.				S		
Licence plate frames, standard height or slimline.	A	A	A	A	A	A
Anti-corrosion: Fully zinc galvanised body & panels.						
Bodyside dip-primed electrostatically.	S	S	S	S	S	S

DRIVER

Alloy pedals.				S		
Steering wheel height & reach adjust.	S	S	S	S	S	S
Leather wrap steering wheel rim.	S	S	S	S	S	S
Sports steering wheel with perforated leather-wrap rim.				S		
Remote control exterior mirrors.	S			S		
Electric remote control mirrors.						
Heated glass with auto off.	S	S		S	S	S



INTERIOR

Intermittent wipers.	S	S	S	S	S	S
Rear window wiper/washer. Intermittent function.				S	S	S
Sweep timing synchronised with front wipers.				S	S	S
Electric rear window demister. Auto off.	S	S	S	S	S	S
Cruise control.	S	S		S	S	S
Headlamp level adjust, electric.	S	S	S	S	S	S
Variable instrument dimming.	S	S	S	S	S	S
Tachometer.	S	S	S	S	S	S
Multi function display: Time. Date. Audio settings.	S	S	S	S	S	S
Outside temperature. Ice warning – visual.	S	S	S	S	S	S
Warning lamps include: Alternator. Oil pressure.						
Check engine. Low fuel. Handbrake on or low brake fluid. Fasten seat belt reminder at engine start.	S	S	S	S	S	S
Trip computer, including: Trip distance.						
Average speed. Fuel used on trip. Instant economy.						
Average economy. Distance to empty. Stopwatch.	S			S		S
Warning messages include: Engine coolant level.						
Windscreen washer fluid level. Front brake pad wear. Brake lamp fail. Head/tail lamp fail.	S			S		S
Audible warning if headlamps left on.	S	S	S	S	S	S
Service reminder.	S	S	S	S	S	S

SOUND SYSTEM

Blaupunkt AM/FM stereo electronic tune radio.						
Seek. Preset station scan.	S	S	S	S	S	S
Compact disc player (single disc).	S	S	S	S	S	S
Multi-function display includes: Radio band/Presets station number. Frequency. CD function.	S	S	S	S	S	S
Speed dependent volume control.	S	S	S	S	S	S
Sound system remote controls on steering wheel.	S	S		S	S	S
Six speakers. Total 80 watts.	S	S	S	S	S	S
Six premium quality speakers. Total 80 watts.				S		

SEATING

Seat trim in woven cloth.	S			S	S	S
Seat trim in velour.		S				S
Seat trim in black leather.		S		S		S
Heated front seats.		S		S		S



SEATING

Sports front seats.		S		S		S
Sheepskin seat inserts.	A	A		A	A	
Driver's seat height adjust.	S	S	S	S	S	S
Driver & front passenger seat adjustable lumbar support.		S		S	S	S
Padded front seat head restraints. Height adjust.	S	S	S	S	S	S
Active front seat head restraints.						
Help reduce risk of injury in collision from behind.	S			S		S
Driver & front passenger airbag (full size).	S	S	S	S	S	S
Driver & front passenger side impact airbags.	S			S		S
Curtain airbags.		S			S	
Energy absorbing foam under door trim to minimise side impact load.	S	S	S	S	S	S
Pyrotechnic front seat belt pre-tensioners.						
Lower belt mounts on seat frame for consistent fit when seat moved forward or back.	S	S	S	S	S	S
Front seat belt force limiter, controls maximum force on chest.	S	S	S	S	S	S
Front seat belt sash height adjust.	S	S	S	S	S	S
Brake & clutch pedals release in serious frontal collision.	S	S	S	S	S	S
Anti-submarining ramps in all seats reduce risk of sliding under seat belt in a collision.	S	S	S	S	S	S
All seat belts retracting lap/sash.	S	S	S	S	S	S
Easy entry to rear seat. When front seat back is folded forward, seat cushion also slides forward.						
Memory for return to previous cushion slide position.		S	S	S	S	
Rear seat centre armrest.	S	S		S	S	
Three padded rear seat head restraints.						
Height adjust.	S	S		S	S	
Rear seat child restraint anchor points.	S	S	S	S	S	S
Childproof rear door locks.	S	S		S	S	
Power window auto reverse safety function.	S	S	S	S	S	S

CABIN COMFORT

Heating/ventilation system includes pollen filter.	S	S	S	S	S	S
Rear outlet vents.	S	S	S	S	S	S



CLIMATE CONTROL

Air conditioning. Variable temperature control.	O	O		O	S	S
Electronic climate control air conditioning.				S		
Power windows, front. Express up/down.				S	S	S
Power windows, front & rear. Express up/down.	S	S				S
Sports interior: Aluminium look manual gearshift knob. Silver finish on console surround.					S	
Sports interior: Aluminium gearshift knob.						S
Silver finish on console surround.					S	
Centre console & gearshift knob in woodgrain style.				S		S
Black instrument dials. Chrome rings.						
Black surround.				S		S
White instrument dials. Chrome rings.					S	
Black surround.				S		S
White instrument dials. Chrome rings.					S	
Grey surround.					S	
Chrome interior door handles.	S	S	S	S	S	S
Cigarette lighter, illuminated. Ashtrays front & rear.	S	S	S	S	S	S
Passenger's vanity mirror on sunvisor.	S	S	S	S	S	S
Interior lighting auto off when ignition switched on. Auto off timer if engine remains off, to protect battery.	S	S	S	S	S	S
Rear reading lamps.	S	S	S	S	S	S
Colour-keyed carpet.	S	S	S	S	S	S
Carpeted floor mats, tailored.	A	A	A	A	A	A
Passenger overhead folding assist handles.	S	S	S	S	S	S
Tinted windows.	S	S	S	S	S	S
Weathershields. Driver or front passenger window.	A	A	A	A	A	A
Internal sunblind, rear.	A	A	A	A	A	A

STORAGE, CARGO

Cup holders, front & rear. Total 6.						
One at each side. Two in glovebox door.	S	S	S	S	S	S
Split level glovebox for smaller items.						
Removable middle shelf. Pen holder. Lamp.	S	S	S	S	S	S
Centre console storage tray.	S	S	S	S	S	S
Compartment in centre console.	S	S	S	S	S	S



STORAGE

Driver's side storage compartment.	S	S	S	S	S	S
Storage bin in each front door.	S	S	S	S	S	S
Rear storage bins at each side.	S	S	S	S	S	S
Coat hooks.	S	S	S	S	S	S
60/40 split fold rear seatback.	S	S	S	S	S	S
Fold-down rear seat centre 'ski' hatch for long loads.	S	S		S	S	
Carpeted boot or cargo area.	S	S	S	S	S	S
Boot or cargo area protective liner.	A	A	A	A	A	A
Lamp in boot or cargo area.	S	S	S	S	S	S
Roof carry bars.	A	A	A	A	A	A
Luggage carrier.	A	A	A	A	A	A
Towing equipment. (See specifications.)	A	A	A	A	A	A

SECURITY

Radio frequency remote control key operates: Interior lighting. Central locking for keyless entry.						
Door deadlocks. Boot or tailgate. Fuel filler door.	S	S	S	S	S	S
Key has rolling security code.	S	S	S	S	S	S
Driver can close all power windows by holding key in 'lock' position in door.	S	S	S	S	S	S
Engine immobilised automatically when key removed from ignition. Ignition lock cylinder 'freewheels' if anything other than correct key is inserted.	S	S	S	S	S	S
Audible warning if key left in ignition.	S	S	S	S	S	S
Door lock in driver's door only. Lock cylinder 'freewheels' if anything other than correct key is inserted.	S	S	S	S	S	S
Hinged, removable cargo cover, with colour keyed fabric.				S	S	S
Audio display in multi function display separate from sound system unit to deter theft.						
Security PIN coding.	S	S	S	S	S	S

ROAD SAFETY

Warning triangle for roadway.	A	A	A	A	A	A
First aid kit.	A	A	A	A	A	A

SPECIFICATIONS

	1.8 ECOTEC ENGINE		2.2 ECOTEC ENGINE		2.0 TURBO ENGINE	
ENGINE	Four cylinders. Double overhead camshafts operate four valves per cylinder. Sequential multipoint fuel injection. Distributorless direct ignition system. Electric cooling fan. Variable intake manifold. Coil-at-plug ignition. Cylinder selective knock control. Electronic throttle control.					
	Aluminium cylinder head.		Aluminium cylinder head & block.		Aluminium cylinder head.	
			Twin balance shafts.		Turbocharger with intercooler.	
BORE x STROKE (mm)	80.5 x 88.2		86.0 x 94.6		86.0 x 86.0	
CAPACITY (cc)	1796		2198		1998	
COMPRESSION RATIO (:1)	10.5		10.0		8.8	
POWER (ECE, kW)	90 @ 5600rpm 92 @ 5600rpm (PULP)		108 @ 5800rpm (PULP)		147 @ 5600rpm (PULP)	
TORQUE (ECE, Nm)	165 @ 3600rpm 170 @ 3600rpm (PULP)		203 @ 4000rpm (PULP)		250 @ 1950 - 5600rpm (PULP)	
GEAR RATIOS (:1)	Manual	Auto	Manual	Auto	Manual	
	1st	3.73	2.81	3.58	3.67	3.58
	2nd	2.14	1.48	2.02	2.10	2.02
	3rd	1.41	1.00	1.35	1.39	1.35
	4th	1.12	0.74	0.98	1.00	0.98
	5th	0.89		0.81		0.79
	Axle	3.74	4.12	3.95	2.81	3.63
RECOMMENDED PETROL OCTANE	91 RON (ULP). Alternative 95 RON (PULP) for slightly higher performance.				95 RON (PULP)	
FUEL ECONOMY* (L/100km) [mpg]	City	Manual	Auto	Manual	Auto	Manual
		7.8 [36.2]	8.0 [35.3]	9.0 [31.3] (PULP)	9.0 [31.3] (PULP)	8.5 [33.2] (PULP)
	Highway	5.6 [50.4]	5.6 [50.4]	5.8 [48.7] (PULP)	5.6 [50.4] (PULP)	6.2 [45.6] (PULP)
PETROL TANK (L)	52					
BRAKES	4 wheel disc brakes. Front ventilated.					
	Larger front disc					
ANTI-LOCK BRAKING SYSTEM (ABS)	Option on CD Standard on CDX		Standard			
	4-channel.					
TRACTION CONTROL	Option on CD Standard on CDX		Standard			
	When sensors detect imminent driving wheel spin, engine torque is reduced. If one wheel is about to spin, braking is applied to transfer torque to wheel with better traction.					

	1.8 ECOTEC ENGINE		2.2 ECOTEC ENGINE		2.0 TURBO ENGINE
ELECTRONIC STABILITY PROGRAM (ESP)	Via several sensors, ESP recognises critical driving situations and helps the driver retain control over the vehicle by regulating engine torque and applying the brakes of individual wheels.				
SUSPENSION	Front	Independent. MacPherson strut. Gas pressure dampers. Coil springs. Stabiliser bar.			
	Rear	Compound torsion beam & twin trailing arms. Progressive rate miniblock double conical coil springs. Gas pressure dampers.			
STEERING	Electro-hydraulic power rack & pinion steering.				
TRACK (mm)	Front	City 1484	CD, CDX, SXi & SRi 1464	SRi Turbo 1467	
	Rear	City 1472	CD, CDX, SXi & SRi 1452	SRi Turbo 1456	
TURN CIRCLE (m)	10.3 kerb to kerb.			10.9 kerb to kerb.	
WHEELBASE (mm)	2606				
DIMENSIONS (mm)	Sedan	Length	Width	Height	
		4252	1709	1425	
	Hatch	1967 (Mirrors)			
4110		1709	1425		
		1967 (Mirrors)			
INTERIOR DIMENSIONS (mm)	Leg	Shoulder	Head	Hip	
	1044	1340	980	1278	
5-door Hatch	Front	903	1316	969	1291
	Rear				
3-door Hatch	Front	1044	1342	980	1277
	Rear	903	1314	969	1280
CARGO VOLUME (L)	Sedan	Rear seat up (to top of seat back) 460 Rear seat down (to top of seat back) 890 Rear seat down (to roof) 1230			
	Hatch	Rear seat up (to top of seat back) 380 Rear seat down (to top of seat back) 710 Rear seat down (to roof) 1180			
KERB WEIGHT (Est. kg)	SXi 1144 CDX 1209	City 1145 SRi 1233	CD 1166 SRi Turbo 1282		
TOWING (kg)	595. Braked trailer 1000. See your Holden Retailer for details.				
SERVICE	1500km (at no cost) inspection, then every 15,000km or 12 months, whichever comes first. Holden Retailer 'Tech 2' computerised analysis available for engine management system. Spark plug replacement every 60,000km. Cartridgeless paper oil filter. Audible disc pad replacement warning.				

*Fuel consumption figures based on AS2877 tests. These figures are provided to assist you in comparing the fuel consumption of Astra with other vehicles. The actual fuel consumption will depend, however, on many factors, including your driving habits, the prevailing conditions and your vehicle's equipment, condition and use.

