

C H E V R O L E T

1

9

9

1

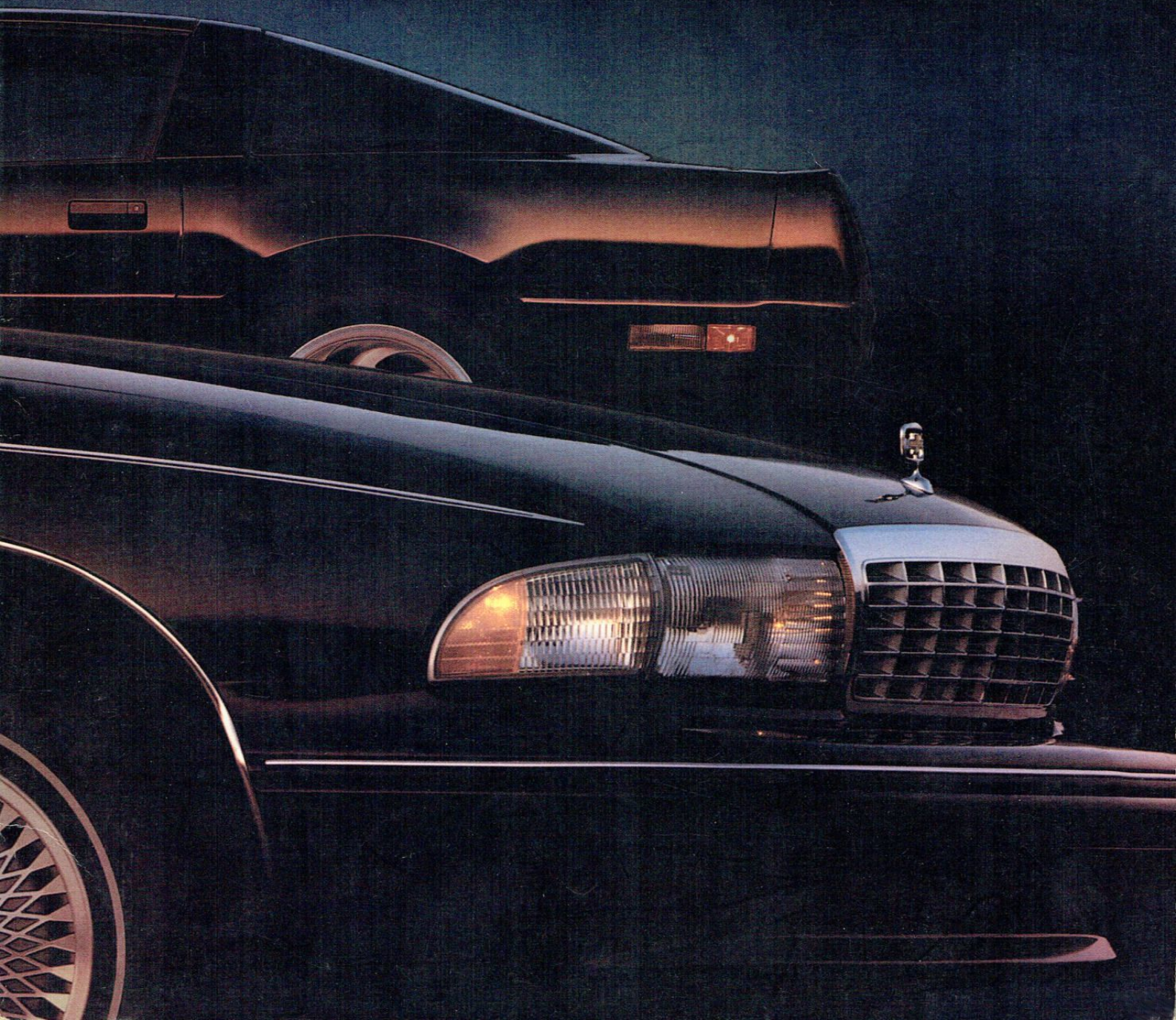

CHEVROLET '91

In this brochure you'll discover the many ways
The Heartbeat of America is winning for 1991. Winning for you.
Bold, beautiful shapes -- from Caprice to Lumina APV -- are setting new design trends.
And exciting new technology -- including a new twin dual overhead cam 24-valve V6 engine --
reaffirms Chevrolet's role as an American performance leader.
Whether your preference is for sports machines, spacious sedans or something
in between, you'll find what you're looking for at a Chevrolet dealership.
And that's just one more reason more Americans drive Chevs than any other make.



2	CAPRICE
14	LUMINA SEDAN
24	LUMINA COUPE
34	LUMINA APV
44	CORSICA
54	BERETTA
66	CAVALIER
80	CAMARO
90	CORVETTE
94	QUALITY / TECHNOLOGY / SAFETY
100	TRAILERING
104	WARRANTY
105	ADDITIONAL INFORMATION



The classic
American full-size car,
redefined.

Caprice for 1991 is the new generation of the best-selling full-size car in history. Dramatically aerodynamic in shape. Classically beautiful. Spacious and luxurious. And advanced in technology. This is form and function for the 1990s.

This is Caprice for '91, the totally uncompromised full-size Chevrolet. Inside, you'll discover luxurious comfort for six in Caprice Sedan. Or seating for up to eight in the all-new Caprice Wagon.

The technology includes a standard 5.0 Liter V8 engine with Electronic Fuel Injection, 4-speed automatic overdrive transmission and a four-wheel anti-lock brake system. A solid full frame, long 115.9-inch wheelbase, rear-wheel drive and Full Coil suspension all contribute to Chevrolet's best ride ever.

Caprice Classic Sedan.



Caprice Sedan.



Caprice Wagon.



Caprice Classic Sedan.



Caprice Classic Sedan.

At first glance, you'll put this car in the category of an expensive European sedan.

However, the brand-new, dramatically aero shape of Caprice is shared with no other car. And it is a distinctly American design, from the eye-catching bright grille to the bold wrap-around tail lamps.

The 1991 Caprice will also challenge the world's finest sedans with a combination of advanced engineering features never before seen at a Chevrolet price -- a standard four-wheel anti-lock brake system (ABS), driver's-side Supplemental Inflatable Restraint system (air bag) and corrosion-resistant two-sided-galvanized steel for most exterior body panels. The final touch is deep-shining base-coat/clear-coat paint.



Caprice Sedan. An advanced four-wheel anti-lock brake system is standard on all models.

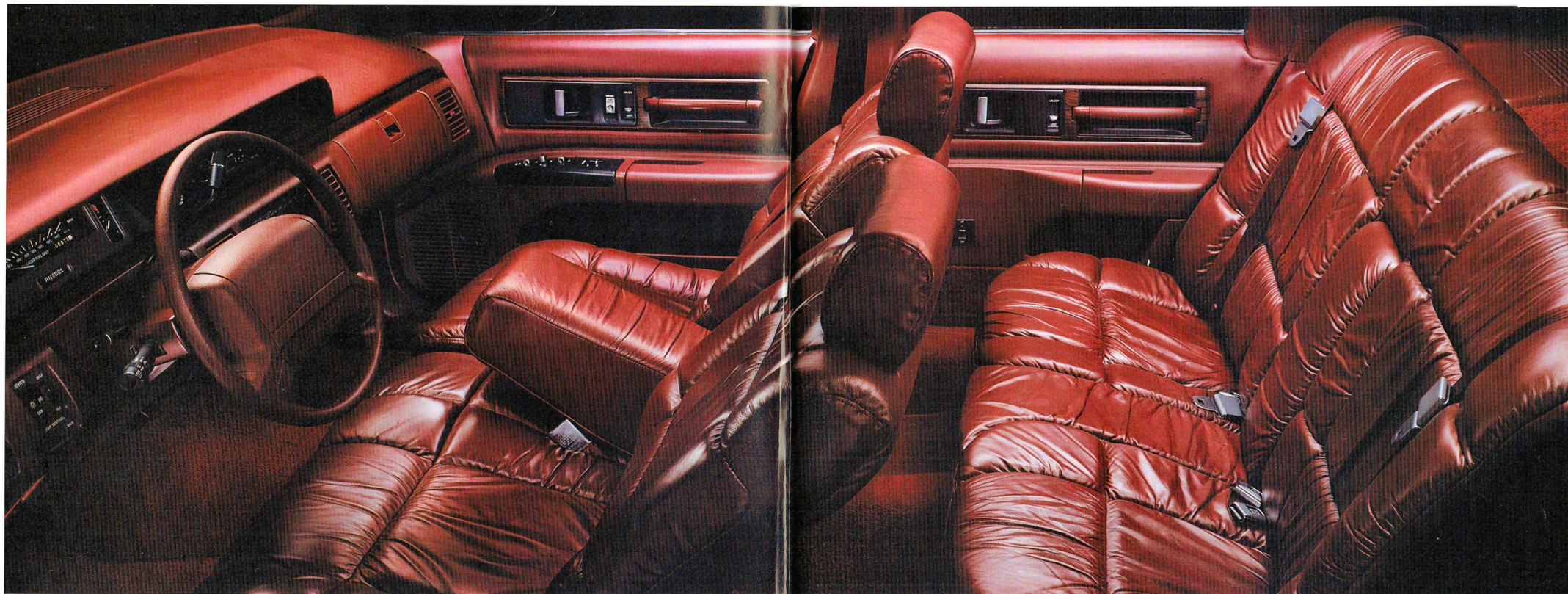

Optional Caprice Classic interior with leather seating areas.

Spacious comfort
for six passengers is a
Caprice tradition.

By every measure, the longer, wider 1991 Caprice is a true six-passenger automobile. In fact, this is the most spacious Caprice ever.

Caprice Sedan interiors feature handsome fabrics, a front pull-down center armrest, door storage compartments, dual covered visor mirrors and courtesy lighting.

The Caprice Classic offers a choice of Custom Cloth or optional leather seating areas with front- and rear-seat center armrests.

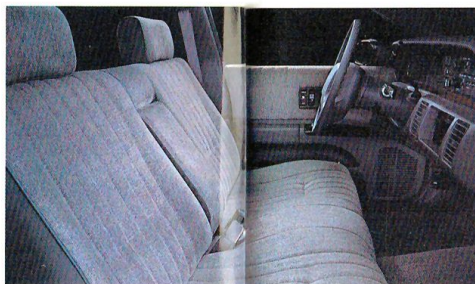

Caprice Sedan cloth interior.

Other standard Caprice Classic appointments include a reclining 55/45 split-bench front seat, door courtesy lamps and storage pockets on front seat-backs.



Caprice Classic cloth interior.



Caprice Classic instrument panel. Some optional equipment shown.

The closer you look
at Caprice, the better
Caprice looks.

In the '91 Caprice, luxury is a science. Interior designers have created a roomy, comfortable driving environment for almost anyone (from the petite to the full-sized).

Great importance has been placed on putting all controls within easy reach, on visibility (glass area is up 62% from 1990) and on legibility of instrumentation.

Among many new features are cup holders and coin holders, door storage compartments, and optional power windows with a driver's side "Express-Down" control.



Power windows include a driver's Express-Down feature for added convenience. Optional on Caprice; standard on Caprice Classic.



Pull-out cup holders hold coffee cups, soft-drink cups or cans.



Caprice Classic models feature standard warning lamps for low-fuel, low-oil, low-coolant and low-windshield-washer fluid levels.



Convenient storage areas are included in every door and in front split-bench seat-backs.



Caprice Wagon.

“Uncompromised” is the word that best describes the new Caprice Wagon.

Beneath this sleek new shape is a full-size wagon that delivers more total passenger room than last year (with seating for up to eight), more cargo room (up to 92.7 cu. ft.) and more power (with a new standard 170-HP V8 engine with Electronic Fuel Injection).

Other features include easy-folding second and third seats, lockable rear storage areas and a newly optional Automatic Leveling Suspension. And should you desire, Caprice Wagon with the optional Trailering Package will tow up to 5000 lbs. when properly equipped (see pages 100-103 for trailering information).



The Caprice Wagon interior will seat up to eight...



...or hold up to 92.7 cu. ft. of cargo.

STANDARD FEATURES

CAPRICE SEDAN

- 5.0 Liter V8 engine with EFI
- 4-speed automatic overdrive transmission
- Air conditioning
- All-season steel-belted radial ply tires (P215/75 R-15 blackwall)
- Base-coat/clear-coat paint
- Body-side moldings
- Brakes: Bosch four-wheel ABS power front disc/rear drum system
- Bumper to Bumper Plus Warranty. (See your dealer for terms of this limited warranty.)
- Child security rear door locks
- Cloth bench seats with front center armrest
- Coin holders
- Composite halogen headlamps
- Corrosion protection: two-sided-galvanized steel for most body panels
- Cup holders
- Delco AM/FM stereo with seek-scan, dual front and rear speakers and digital clock
- Deluxe luggage compartment trim
- Driver's-side Supplemental Inflatable Restraint system (air bag).
- Manual lap/shoulder safety belts for all outboard seating positions. Manual lap safety belts, center front/rear seat positions.
- Dual aero-style mirrors, left-hand remote
- Dual covered visor mirrors
- Full wheel covers
- Glove box lamp
- Headlamps-on reminder tone
- Instrument panel courtesy lamps
- Intermittent wipers
- In-trunk convenience net
- Luggage compartment lamp
- Power steering
- **Scotchgard™** Fabric Protector (on seats and door panels)
- Side-window defoggers
- Temperature gauge
- Tinted glass

- Trip odometer
- Underhood lamp.

CAPRICE WAGON

In addition to or replacing Caprice Sedan equipment, Caprice Wagon offers:

- P225/75R-15 white-stripe tires
- Carpeted load floor and tailgate
- Luggage rack
- Manual rear vent-windows
- Power tailgate window
- Two-way tailgate with rear wiper/washer.

CAPRICE CLASSIC SEDAN

In addition to or replacing Caprice Sedan equipment, Caprice Classic Sedan offers:

- 15" x 7" aluminum wheels
- Door-mounted courtesy lamps
- Dual reading lamps in rearview mirror
- Front cornering lamps
- Instrument panel warning lamps: low-fuel, low-oil, low-coolant, low-washer fluid levels
- Level II cloth upholstery, with 55/45 reclining split front seat and front/rear center armrests
- Pin striping
- Power door locks
- Power windows with driver's side Express-Down feature
- Storage pockets on front seat-backs.



Scotchgard™ Fabric Protector protects seats and door panels in the 1991 Caprice. It's a Chevrolet added value feature, for stain resistance and easy cleanup.

INTERIOR COLORS

	Camel	Dk. Blue	Gray	Maroon
Caprice Cloth	<input checked="" type="checkbox"/>	<input checked="" type="checkbox"/>	<input checked="" type="checkbox"/>	<input checked="" type="checkbox"/>
Caprice Classic Cloth	<input checked="" type="checkbox"/>	<input checked="" type="checkbox"/>	<input checked="" type="checkbox"/>	<input checked="" type="checkbox"/>
Caprice Classic Leather (Leather seating areas)	<input checked="" type="checkbox"/>	<input checked="" type="checkbox"/>	<input checked="" type="checkbox"/>	<input checked="" type="checkbox"/>

EXTERIOR COLORS

Silver Met.	<input checked="" type="checkbox"/>	<input checked="" type="checkbox"/>	<input checked="" type="checkbox"/>	<input checked="" type="checkbox"/>
Dark Sapphire Blue Met.	<input checked="" type="checkbox"/>	<input checked="" type="checkbox"/>	<input checked="" type="checkbox"/>	<input checked="" type="checkbox"/>
White	<input checked="" type="checkbox"/>	<input checked="" type="checkbox"/>	<input checked="" type="checkbox"/>	<input checked="" type="checkbox"/>
Black	<input checked="" type="checkbox"/>	<input checked="" type="checkbox"/>	<input checked="" type="checkbox"/>	<input checked="" type="checkbox"/>
Dark Maple Red Met.	<input checked="" type="checkbox"/>	<input checked="" type="checkbox"/>	<input checked="" type="checkbox"/>	<input checked="" type="checkbox"/>
Medium Gray Met.	<input checked="" type="checkbox"/>	<input checked="" type="checkbox"/>	<input checked="" type="checkbox"/>	<input checked="" type="checkbox"/>
Flame Red Met.	<input checked="" type="checkbox"/>	<input checked="" type="checkbox"/>	<input checked="" type="checkbox"/>	<input checked="" type="checkbox"/>
Light Sapphire Blue Met.	<input checked="" type="checkbox"/>	<input checked="" type="checkbox"/>	<input checked="" type="checkbox"/>	<input checked="" type="checkbox"/>
Light Gold Met.	<input checked="" type="checkbox"/>	<input checked="" type="checkbox"/>	<input checked="" type="checkbox"/>	<input checked="" type="checkbox"/>

OPTIONAL TWO-TONE EXTERIOR COLORS

Silver Met./Med. Gray Met.	<input checked="" type="checkbox"/>	<input checked="" type="checkbox"/>	<input checked="" type="checkbox"/>	<input checked="" type="checkbox"/>
Lt. Sapphire Blue Met./Silver Met.	<input checked="" type="checkbox"/>	<input checked="" type="checkbox"/>	<input checked="" type="checkbox"/>	<input checked="" type="checkbox"/>
Lt. Sapphire Blue Met./Dk. Sapphire Blue Met.	<input checked="" type="checkbox"/>	<input checked="" type="checkbox"/>	<input checked="" type="checkbox"/>	<input checked="" type="checkbox"/>
Dk. Sapphire Blue Met./Silver Met.	<input checked="" type="checkbox"/>	<input checked="" type="checkbox"/>	<input checked="" type="checkbox"/>	<input checked="" type="checkbox"/>
White/Silver Met.	<input checked="" type="checkbox"/>	<input checked="" type="checkbox"/>	<input checked="" type="checkbox"/>	<input checked="" type="checkbox"/>
Black/Med. Gray Met.	<input checked="" type="checkbox"/>	<input checked="" type="checkbox"/>	<input checked="" type="checkbox"/>	<input checked="" type="checkbox"/>
Flame Red Met./Silver Met.	<input checked="" type="checkbox"/>	<input checked="" type="checkbox"/>	<input checked="" type="checkbox"/>	<input checked="" type="checkbox"/>
Dk. Maple Red Met./Med. Gray Met.	<input checked="" type="checkbox"/>	<input checked="" type="checkbox"/>	<input checked="" type="checkbox"/>	<input checked="" type="checkbox"/>
Med. Gray Met./Silver Met.	<input checked="" type="checkbox"/>	<input checked="" type="checkbox"/>	<input checked="" type="checkbox"/>	<input checked="" type="checkbox"/>

DIMENSIONS (in.)	Sedan	Wagon
Wheelbase	115.9	115.9
Overall length	214.1	217.3
Width	77.0	79.6
Overall height	56.7	60.9
Head room f/r	39.3/38.1	39.7/39.6
Leg room f/r	42.2/39.5	42.2/38.0
Shoulder room f/r	63.4/63.4	63.4/63.5
Hip room f/r	57.0/56.9	56.9/57.1
Luggage capacity	20.4 cu. ft.	92.7 cu. ft.
Fuel tank capacity	23.0 gal.	22.0 gal.

POWER TEAMS

Engine	Availability	Transmission
5.0 Liter V8 with EFI	S	4-Spd. Automatic With Overdrive

S—Standard. EFI—Electronic Fuel Injection.

EXTERIOR COLORS



Silver Metallic



Dark Sapphire Blue Metallic

White



Black



Dark Maple Red Metallic



Medium Gray Metallic



Flame Red Metallic



Light Sapphire Blue Metallic



Light Gold Metallic

PREFERRED EQUIPMENT GROUPS

The 1991 Caprice and Caprice Classic feature optional Preferred Equipment Groups that help simplify the buying process. Choose the package containing the equipment you desire, then select from the accompanying list of individual options. Some restrictions apply. See your dealer for details.

CAPRICE SEDAN	1	2
GROUP 1		
Carpeted Front and Rear Floor Mats	<input checked="" type="checkbox"/>	<input checked="" type="checkbox"/>
Comfortilt Steering Wheel	<input checked="" type="checkbox"/>	<input checked="" type="checkbox"/>
Electronic Speed Control with Resume Speed	<input checked="" type="checkbox"/>	<input checked="" type="checkbox"/>
Power Door Locks	<input checked="" type="checkbox"/>	<input checked="" type="checkbox"/>
Power Trunk Opener	<input checked="" type="checkbox"/>	<input checked="" type="checkbox"/>
Power Windows with Driver's Express-Down Feature	<input checked="" type="checkbox"/>	<input checked="" type="checkbox"/>

GROUP 2		
Dual Reading Lamps in Rearview Mirror	<input checked="" type="checkbox"/>	<input checked="" type="checkbox"/>
Illuminated Right-Hand Visor Mirror	<input checked="" type="checkbox"/>	<input checked="" type="checkbox"/>
Power Antenna	<input checked="" type="checkbox"/>	<input checked="" type="checkbox"/>
Power Driver's Seat, 6-Way (Split Bench Front Seat only)	<input checked="" type="checkbox"/>	<input checked="" type="checkbox"/>
Electronically Tuned AM/FM Stereo with Seek-Scan, Stereo Cassette Tape Player with Auto Reverse, Extended Range Sound, Front and Rear Speakers and Digital Clock	<input checked="" type="checkbox"/>	<input checked="" type="checkbox"/>

CAPRICE WAGON	1	2
GROUP 1		
Carpeted Front and Rear Floor Mats	<input checked="" type="checkbox"/>	<input checked="" type="checkbox"/>
Comfortilt Steering Wheel	<input checked="" type="checkbox"/>	<input checked="" type="checkbox"/>
Electronic Speed Control with Resume Speed	<input checked="" type="checkbox"/>	<input checked="" type="checkbox"/>
Power Door Locks (including tailgate)	<input checked="" type="checkbox"/>	<input checked="" type="checkbox"/>
Power Windows with Driver's Express-Down Feature	<input checked="" type="checkbox"/>	<input checked="" type="checkbox"/>
Electronically Tuned AM/FM Stereo with Seek-Scan, Stereo Cassette Tape Player with Auto Reverse, Extended Range Sound, Front and Rear Speakers and Digital Clock	<input checked="" type="checkbox"/>	<input checked="" type="checkbox"/>

GROUP 2		
Dual Reading Lamps in Rearview Mirror	<input checked="" type="checkbox"/>	<input checked="" type="checkbox"/>
Illuminated Right-Hand Visor Mirror	<input checked="" type="checkbox"/>	<input checked="" type="checkbox"/>
Power Antenna	<input checked="" type="checkbox"/>	<input checked="" type="checkbox"/>
Power Driver's Seat, 6-Way (Split Bench Front Seat only)	<input checked="" type="checkbox"/>	<input checked="" type="checkbox"/>
Mirrors, Twin Electric Remote	<input checked="" type="checkbox"/>	<input checked="" type="checkbox"/>
Rear Compartment Security Cover	<input checked="" type="checkbox"/>	<input checked="" type="checkbox"/>
Rear Compartment Deluxe Decor	<input checked="" type="checkbox"/>	<input checked="" type="checkbox"/>

CAPRICE CLASSIC SEDAN	1	2
GROUP 1		
Carpeted Front and Rear Floor Mats	<input checked="" type="checkbox"/>	<input checked="" type="checkbox"/>
Comfortilt Steering Wheel	<input checked="" type="checkbox"/>	<input checked="" type="checkbox"/>
Electronic Speed Control with Resume Speed	<input checked="" type="checkbox"/>	<input checked="" type="checkbox"/>
Illuminated Right-Hand Visor Mirror	<input checked="" type="checkbox"/>	<input checked="" type="checkbox"/>
Power Driver's Seat, 6-Way	<input checked="" type="checkbox"/>	<input checked="" type="checkbox"/>
Power Trunk Opener	<input checked="" type="checkbox"/>	<input checked="" type="checkbox"/>
Electronically Tuned AM/FM Stereo with Seek-Scan, Stereo Cassette Tape Player with Auto Reverse, Extended Range Sound, Front and Rear Speakers and Digital Clock	<input checked="" type="checkbox"/>	<input checked="" type="checkbox"/>

GROUP 2		
Keyless Remote Door Lock and Trunk Opener	<input checked="" type="checkbox"/>	<input checked="" type="checkbox"/>
Electronic Compass in Rearview Mirror	<input checked="" type="checkbox"/>	<input checked="" type="checkbox"/>
Mirrors, Twin Electric Remote	<input checked="" type="checkbox"/>	<input checked="" type="checkbox"/>
Power Antenna	<input checked="" type="checkbox"/>	<input checked="" type="checkbox"/>
Power Passenger Seat, 6-Way	<input checked="" type="checkbox"/>	<input checked="" type="checkbox"/>
Twilight Sentinel Headlamp System	<input checked="" type="checkbox"/>	<input checked="" type="checkbox"/>
Electronically Tuned Delco/Bose Music System, AM/FM Stereo with Seek-Scan, Stereo Cassette Tape Player with Auto Reverse, Delco/Bose Sound System and Digital Clock	<input checked="" type="checkbox"/>	<input checked="" type="checkbox"/>

INDIVIDUALLY AVAILABLE OPTIONS

(May be added to any Preferred Equipment Group if not already included.)

This may not be a complete list of individually available options. See your dealer for details.)

- P215/75R-15 White-Stripe Tires (N/A on Wagon)
- P225/70R-15 White-Stripe Tires (N/A on Wagon)(Requires Trailering Package)
- Automatic Leveling Suspension (Caprice Wagon only)
- Electric Rear-Window Defogger (includes electrically heated outside rearview mirrors with Caprice and Caprice Classic Preferred Equipment Group 2)
- Full-Size Spare Tire
- Limited-Slip Differential
- Pin Striping (standard on Caprice Classic)
- Power Door Locks (standard on Caprice Classic)
- Ride and Handling Suspension Package (requires P225/70R-15 white-stripe tires)
- Trailering Package (includes Ride and Handling suspension, heavy-duty cooling, 3.08 rear axle ratio on Caprice Sedan and Caprice Classic, 3.23 rear axle ratio on Caprice Wagon and engine oil cooler; requires P225/70R-15 white-stripe tires).

OPTIONAL SEAT STYLES

- 55/45 Split Bench Cloth Front Seat (Caprice Sedan and Wagon only)
- 55/45 Custom Cloth Split Bench Front Seat (Caprice Wagon only)
- 55/45 Split Bench Leather Seating Areas (Caprice Classic only).



Standard: Delco electronically tuned AM/FM stereo with Extended Range Sound System and digital clock.



Optional: Delco electronically tuned AM/FM stereo with seek-scan, stereo cassette tape player with auto reverse, Extended Range Sound System and digital clock.



Optional: Delco/Bose Music System. Electronically tuned AM/FM stereo with seek-scan, stereo cassette tape player with auto reverse and digital clock.



Optional: Delco Electronically tuned AM/FM stereo with seek-scan, Extended Range Sound System compact disc player and digital clock.



Optional: Delco/Bose Music System. Electronically tuned AM/FM stereo with seek-scan, compact disc player and digital clock.



Caprice full wheel cover.

Caprice Classic cast-aluminum wheel.



Optional Twilight Sentinel. Automatically turns lights on and off. Includes delay timer that allows you to keep headlights lit for up to three minutes after you leave car. (Available on Caprice Classic only).



Optional Electronic Compass. Automatically projects your direction of travel on rearview mirror in black translucent characters. (Available on Caprice Classic only).



Optional heated dual electric remote-control mirrors stay clear at the touch of the rear defogger switch.



Optional Keyless Entry allows you to lock or unlock your doors, and unlock your trunk, from up to 30 feet away. (Available on Caprice Classic only.)



Lumina Euro Sedan with optional 16" aluminum wheels.

The new standard
for family cars.

Lumina Sedan is a sleek front-wheel-drive performer with spacious comfort for up to six passengers and a trunk that's sized for family vacations. An exceptionally rigid body structure gives Lumina a "world-class" solidness on the road.

Lumina Sedan also stands apart from its family-car competition with the combination of power four-wheel disc brakes, a four-wheel independent suspension tuned for an excellent ride, and the powerful option of a 3.1 Liter V6 engine with Multi-Port Fuel Injection.



Lumina Sedan.



Lumina Euro Sedan.



Lumina Euro Sedan with optional 16" aluminum wheels.

The smooth-shaped,
smooth-riding sedan
with designed-in quality.

Chevrolet's largest-ever front-wheel-drive sedan is the family car Americans have asked for.

The Lumina Sedan features flush-mounted glass for excellent aerodynamics, wraparound body-side moldings to help protect against parking lot dings, and base-coat/clear-coat paint for a deep "wet-look" shine.

A 2.5 Liter I-4 engine with Electronic Fuel Injection and 3-speed automatic transmission are standard. For more performance, select the optional 3.1 Liter V6 engine with Multi-Port

Fuel Injection, available with a 3-speed automatic or optional 4-speed overdrive automatic transmission.

Two-sided-galvanized steel is used for most exterior body panels. This is corrosion protection unmatched by Ford Taurus or any Japanese competitor.

Lumina Euro standard equipment includes the 3.1 Liter V6, 15" aluminum wheels, Sport Suspension and sport-styled exterior appearance.

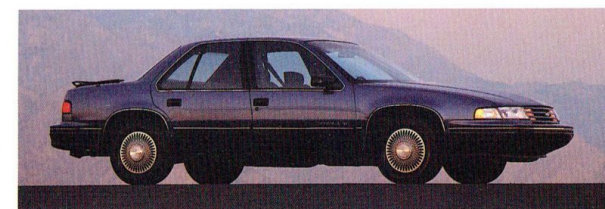

Lumina Sedan.



Inside Lumina Sedan,
a roomy six-passenger interior.

Lumina Sedan interiors are intended to exceed your expectations for room, comfort and practicality in an affordable family sedan.

Standard features include **Scotchgard™** Fabric Protector (on seats and door panels), door map pockets and dual visor mirrors.

The standard cloth interior offers seating for six, with a split-back front bench seat and pull-down front center armrest.

Optional Custom Cloth interior features a split-back front bench seat for added comfort.

The optional Custom Cloth trim features a 60/40 split-back front bench seat with luxurious new fabrics and center armrest.

The sport-styled optional Custom Cloth front bucket seats and center console are available on Lumina Euro only.

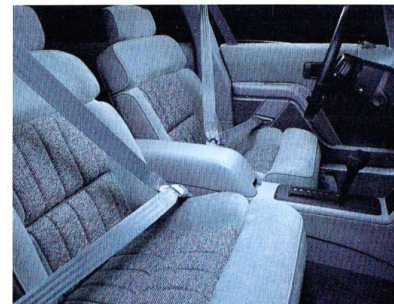

Optional Custom Cloth front bucket seats add an even sportier flavor to Lumina Euro Sedan.

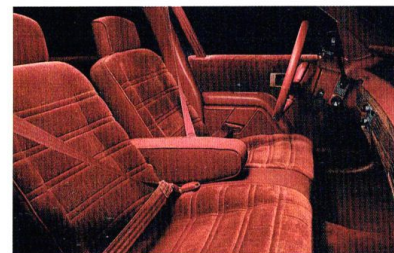

Lumina standard cloth interior. Appointments include door map pockets, twin visor mirrors and side-window defoggers.

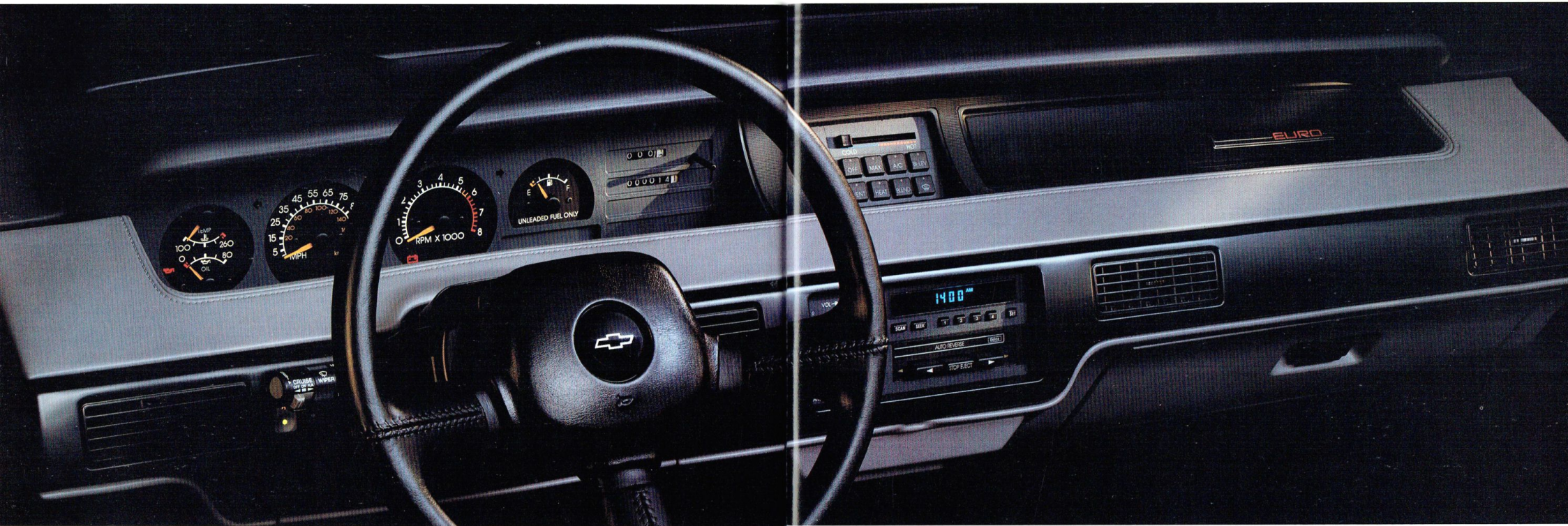

A driving environment designed to give you a feeling of comfort and control.

The Lumina Sedan is designed to make you feel comfortable every time you get behind the wheel.

The generous glass area and the low hood line contribute to excellent visibility. Standard convenience features include intermittent wipers, an auxiliary lighting package (with map, ashtray, trunk and underhood lamps) and a Delco AM/FM stereo music system with extended range speakers.

Lumina Euro Sedan also includes brushed black instrument panel and door trim. The

Lumina Euro instrument panel with optional gage package and optional Delco AM/FM stereo with cassette tape player.

optional gage package includes tachometer, trip odometer and gages for temperature and oil pressure. "Backlit" panel lighting provides a warm, highly legible view of instruments at night.

For greater nighttime convenience, a standard illuminated entry system automatically lights instrument panel controls and ignition lock cylinder after the driver's door is closed.

A Delco/Bose Music System is a new option for 1991. This AM/FM stereo with cassette tape player is one of the finest factory music systems available in any automobile.

STANDARD FEATURES

LUMINA SEDAN

- 2.5 Liter L-4 engine with Electronic Fuel Injection
- 3-speed automatic transmission
- All-season steel-belted radial ply tires (P195/75R-14 blackwall)
- Automatic safety belt for driver and right front passenger. Manual lap/shoulder safety belts, out-board rear-seat positions. Manual lap safety belts, center front/rear seat positions.
- Auxiliary lighting
- Base-coat/clear-coat paint
- Brakes: power four-wheel disc
- Bumper to Bumper Plus 3-Year/50,000-Mile Warranty. (See your dealer for terms of this limited warranty.)
- Composite halogen headlamps
- Corrosion protection: two-side-galvanized steel for most body panels
- Delco AM/FM stereo with seek-scan, Extended Range Sound System and digital clock
- Deluxe trunk decor
- Dual horns
- Dual sport outside rear-view mirrors (left-hand remote)
- Full wheel covers
- Independent lubed-for-life front and rear suspension
- Instrument panel lamp delay illumination
- Intermittent wipers
- Left hand and right hand visor vanity mirrors
- Power rack-and-pinion steering
- **Scotchgard™** Fabric Protector (on seats and door panels)
- Side-window defoggers
- Split-back front bench seat with cloth upholstery and reclining seat-backs
- Sport steering wheel
- Stainless steel exhaust system
- Tinted glass

- "Wet-arm" windshield wipers.

LUMINA EURO SEDAN

In addition to or replacing Lumina Sedan features, the Lumina Euro offers:

- 3.1 Liter V6 engine with Multi-Port Fuel Injection
- 15" cast-aluminum wheels
- Air conditioning
- All-season steel-belted radial ply tires (P205/70R-15 Touring)*
- Brushed black finish on instrument panel fascia and door trim
- Rear spoiler (may be deleted for credit)
- Red accents in body-side moldings and bumper rub strips
- Sport Suspension.

*Tire chains should not be used on Lumina Euros equipped with P225/60R-16 tires because they could cause damage to this vehicle.

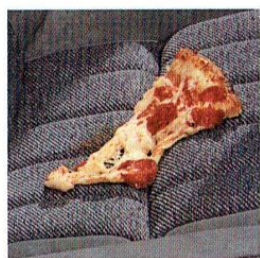

Scotchgard™ Fabric Protector (on seats and door panels) is standard in every Lumina Sedan.



Lumina Sedan's sophisticated technology includes a fully independent suspension and four-wheel power disc brakes.

INTERIOR COLORS

	Lt. Brown	Dk. Blue	Gray	Garnet Red
Sedan Cloth Bench*	■	■	■	■
Euro Sedan Cloth Bench†	■	■	■	■
EXTERIOR COLORS				
Black			■	■
Lt. Sapphire Blue Met.		■		
Med. Sapphire Blue Met.		■	■	
Med. Gray Met.		■	■	■
Med. Garnet Red Met.			■	■
Silver Met.		■	■	■
White	■	■	■	■
Light Beige	■			
Torch Red**	■		■	

*60/40 front bench available. †60/40 front bench or bucket seats available. **Available on Euro only.

DIMENSIONS (in.)

	Lumina Sedan
Wheelbase	107.5
Overall length	198.3
Width	71.0
Overall height	53.6
Head room f/r	38.8/38.1
Leg room f/r	42.4/36.9
Shoulder room f/r	58.2/56.2
Hip room f/r	52.3/52.3
Luggage capacity	15.7 cu. ft.
Fuel tank capacity	17.1 gal.*

*16.5 gal. with optional V6.

POWER TEAMS

Engines	Availability	Transmissions	
		3-Spd. Automatic	4-Spd. Auto. With Overdrive
2.5 Liter L-4 with EFI	S	S	—
3.1 Liter V6 with MFI	O*	S	O

EFI—Electronic Fuel Injection. MFI—Multi-Port Fuel Injection.

*Standard on Euro. S—Standard. O—Optional.

EXTERIOR COLORS



Black

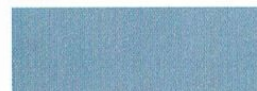

Lt. Sapphire Blue Metallic



Med. Sapphire Blue Metallic



Med. Gray Metallic



Med. Garnet Red Metallic



Silver Metallic



White



Light Beige

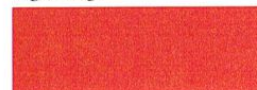

Torch Red (Euro Only)



A highly corrosion-resistant stainless steel exhaust system is designed to be long-lasting.

PREFERRED EQUIPMENT GROUPS

The 1991 Lumina Sedan features optional Preferred Equipment Groups that help simplify the buying process. Choose the package containing the equipment you desire, then select from the accompanying list of individual options. Some restrictions apply. See your dealer for details.

LUMINA SEDAN	1	2	3
GROUP 1			
Air Conditioning	<input checked="" type="checkbox"/>	<input checked="" type="checkbox"/>	<input checked="" type="checkbox"/>
Comfortilt Steering Wheel	<input checked="" type="checkbox"/>	<input checked="" type="checkbox"/>	<input checked="" type="checkbox"/>
Carpeted Front and Rear Floor Mats	<input checked="" type="checkbox"/>	<input checked="" type="checkbox"/>	<input checked="" type="checkbox"/>
GROUP 2			
In-Trunk Convenience Net	<input checked="" type="checkbox"/>	<input checked="" type="checkbox"/>	<input checked="" type="checkbox"/>
Electronic Speed Control with Resume Speed	<input checked="" type="checkbox"/>	<input checked="" type="checkbox"/>	<input checked="" type="checkbox"/>
Luggage Rack (may be deleted for credit)	<input checked="" type="checkbox"/>	<input checked="" type="checkbox"/>	<input checked="" type="checkbox"/>
GROUP 3			
Dual Remote Outside Rearview Mirrors	<input checked="" type="checkbox"/>	<input checked="" type="checkbox"/>	<input checked="" type="checkbox"/>
Power Door Locks	<input checked="" type="checkbox"/>	<input checked="" type="checkbox"/>	<input checked="" type="checkbox"/>
Power Trunk Opener	<input checked="" type="checkbox"/>	<input checked="" type="checkbox"/>	<input checked="" type="checkbox"/>
Power Windows	<input checked="" type="checkbox"/>	<input checked="" type="checkbox"/>	<input checked="" type="checkbox"/>
LUMINA EURO SEDAN	1	2	
GROUP 1			
In-Trunk Convenience Net	<input checked="" type="checkbox"/>	<input checked="" type="checkbox"/>	<input checked="" type="checkbox"/>
Carpeted Front and Rear Floor Mats	<input checked="" type="checkbox"/>	<input checked="" type="checkbox"/>	<input checked="" type="checkbox"/>
Comfortilt Steering Wheel	<input checked="" type="checkbox"/>	<input checked="" type="checkbox"/>	<input checked="" type="checkbox"/>
Electronic Speed Control with Resume Speed	<input checked="" type="checkbox"/>	<input checked="" type="checkbox"/>	<input checked="" type="checkbox"/>
Gage Package with Tachometer	<input checked="" type="checkbox"/>	<input checked="" type="checkbox"/>	<input checked="" type="checkbox"/>
GROUP 2			
Dual Remote Outside Rearview Mirrors	<input checked="" type="checkbox"/>	<input checked="" type="checkbox"/>	<input checked="" type="checkbox"/>
Electronically Tuned AM/FM Stereo with Seek-Scan, Stereo Cassette Tape Player, Extended Range Sound and Digital Clock	<input checked="" type="checkbox"/>	<input checked="" type="checkbox"/>	<input checked="" type="checkbox"/>
Power Door Locks	<input checked="" type="checkbox"/>	<input checked="" type="checkbox"/>	<input checked="" type="checkbox"/>
Power Trunk Opener	<input checked="" type="checkbox"/>	<input checked="" type="checkbox"/>	<input checked="" type="checkbox"/>
Power Windows	<input checked="" type="checkbox"/>	<input checked="" type="checkbox"/>	<input checked="" type="checkbox"/>

INDIVIDUALLY AVAILABLE OPTIONS

(May be added to any Preferred Equipment Group if not already included. This may not be a complete list of individually available options. See your dealer for details.)

- 3.1 Liter V6 engine with Multi-Port Fuel Injection (standard on Euro)
- 4-Speed Automatic Transmission (with V6 only)
- P195/75R-14 White-Stripe Tires (not available on Euro)
- P225/60R-16 Touring Tires (Euro only)
- Air Conditioning (standard on Euro)
- Custom Cloth 60/40 Front Bench Seat
- Custom Cloth Bucket Seats (Euro only)
- Electric Rear-Window Defogger
- Power Driver's Seat (with optional 60/40 split-back front bench seat and bucket seats)
- Power Door Locks
- Rear Deck-Lid Carrier, Black (not available on Euro).



Standard: Delco electronically tuned AM/FM stereo with seek-scan, Extended Range Sound System and digital clock.



Optional: Delco/Bose Music System. Electronically tuned AM/FM stereo with seek-scan, stereo cassette tape player with auto reverse, Extended Range Sound System and digital clock.



Optional: Delco/Bose Music System. Electronically tuned AM/FM stereo with seek-scan, stereo cassette tape player with auto reverse and digital clock.



Deluxe 14" full wheel cover. Standard on Lumina Sedan.

Sport 14" wheel cover. Optional at no extra cost on Lumina Sedan.

15" aluminum wheel. Standard on Lumina Euro Sedan. An identical-looking 16" aluminum wheel is optional on Lumina Euro Sedan.



Lumina Euro optional gage package. Includes tachometer, trip odometer, oil pressure gage and temperature gage.

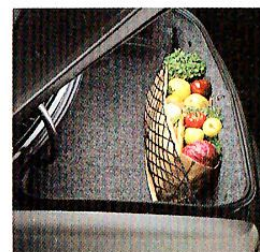

The optional in-trunk convenience net helps keep grocery bags and other small packages secure.

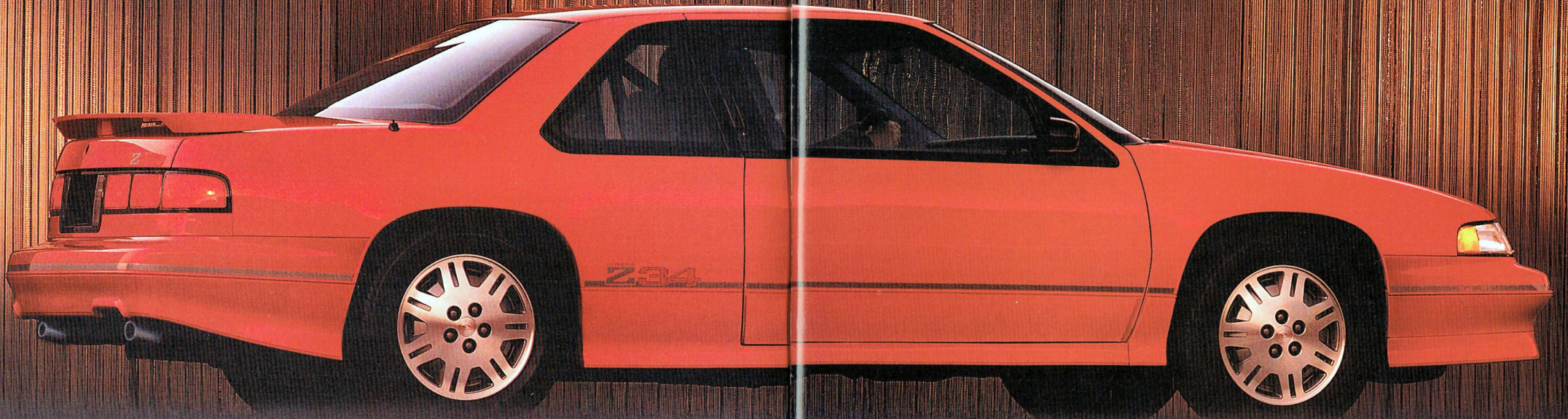

Dramatic style, performance...
and room to enjoy it.

Lumina Coupe is a striking example of winning automotive design—a sport coupe that caters to both your desire for style and your need for practicality and reliability.

In addition, according to the J.D. Power and Associates 1990 Initial Quality Survey, Lumina Coupe is the most trouble-free car in its segment.*

Lumina Coupe also provides comfort for up to six occupants. The front-wheel-drive design delivers highly responsive road manners and excellent traction in the rain or snow.

Choose from the well-equipped Lumina Coupe, the sporty Lumina Euro Coupe or the new high-performance Z34 Coupe.

For 1991, power teams range from the economical† (2.5 Liter L-4) to the eager (the optional 3.1 Liter V6 with Multi-Port Fuel Injection) to the fierce (the Z34's new Twin Dual Cam V6 with 3.4-liter displacement and Multi-Port Fuel Injection).

*1990 J.D. Power and Associates Initial Quality SurveySM (mid-sized specialty coupes). Based on owner reported problems during the first 90 days of ownership. †EPA estimated MPG 21 City, 27 Highway. (Based on 1990 EPA figures.)

Lumina Z34 Coupe.



Lumina Coupe.



Lumina Euro Coupe.



Lumina Z34 Coupe.

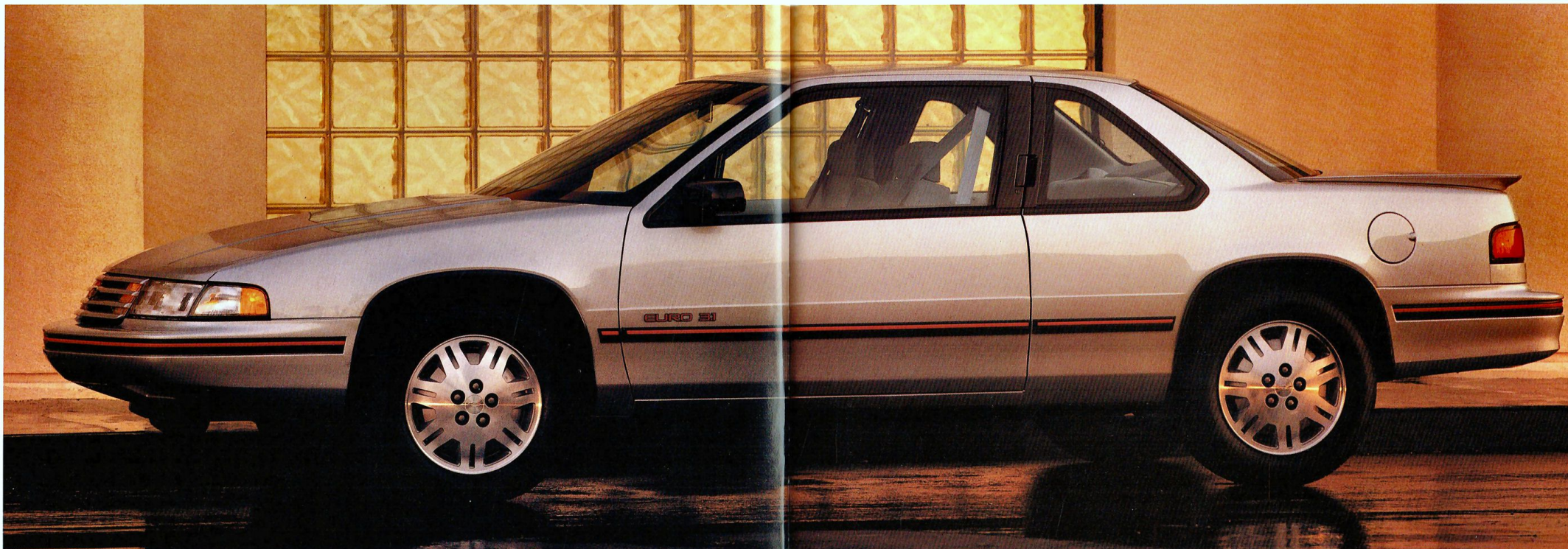

Lumina Euro Coupe with optional 16" aluminum wheels.

Go ahead.
Fly the coupe!

The beauty of this car goes beyond sleek coupe styling. Way beyond.

Lumina Coupe's impressive chassis technology—including power rack-and-pinion steering, four-wheel power disc brakes and a Corvette-inspired independent rear suspension—delivers remarkable ride and response.

Lumina Euro Coupe serves up an even sportier flavor, with a standard 3.1 Liter V6 engine with Multi-Port Fuel Injection, wrap-around red-accent body-side moldings, rear spoiler, 15" aluminum wheels and a specially tuned Sport Suspension.



Lumina Coupe features all-season tires, full wheel covers and bright accents.



Optional Euro Custom Cloth bucket seat interior.



Optional Custom Cloth split-bench front seat.



The standard Coupe interior. Features include a front center armrest and reclining seat-backs.

Personalize...
with Custom Cloths,
buckets and benches.

Lumina Coupe interiors can be very spacious. There's room for six with the standard bench front seat or optional Custom Cloth 60/40 split-bench front seat.

Lumina Coupe interiors can also be very sporty. The Custom Cloth bucket seat interior with center console shown above is optional on the Euro Coupe. Lumina Z34 features its own specially contoured Custom Cloth bucket seats as standard equipment.

Standard features on all models include **Scotchgard™** Fabric Protector (on seats and door panels), intermittent wipers, auxiliary lighting and a Delco AM/FM stereo music system with Extended Range Sound System and a digital clock.

LUMINA Z34 COUPE



Lumina Z34 Coupe.

3.4 Liters. 24 valves.
Four cams. Six cylinders.
Get the picture?

A specially modified Lumina Coupe is featured in the movie Days of Thunder.



Chevy Thunder takes a winning new shape for 1991...Lumina Z34.

At the heart of Z34 is an engineering achievement to rival the original Chevy V8 of 1955: the all-new Twin Dual Cam V6 engine with 3.4-liter displacement, four overhead cams and four valves per cylinder. The specifications are impressive. So is the performance.

Other Z34 equipment: a fully independent Special Sport Suspension with tuned spring rates, stabilizer bars and P225/60R-16 Eagle GT+4 performance tires.

Exterior design highlights include a distinctive grille, lower body panels, a louvered hood and an extended rear spoiler.

Inside, sport bucket seats, center console and special instrumentation add to Z34 style.



Lumina Z34 instrument panel includes tachometer, oil pressure and temperature gages.

This Z-car's V6 uses a twin dual overhead cam design and four valves per cylinder for free breathing at the upper end and precision valve timing for exceptional low-end torque.

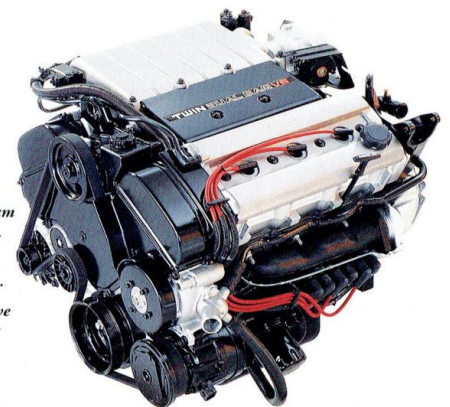

STANDARD FEATURES

LUMINA COUPE

- 2.5 Liter I-4 engine with Electronic Fuel Injection
- 3-speed automatic transmission
- All-season steel-belted radial ply tires (P195/75R-14 blackwall)
- Automatic safety belt for driver and right front passenger. Manual lap/shoulder safety belts, out-board rear-seat positions. Manual lap safety belts, center front/rear seat positions.
- Auxiliary lighting
- Base-coat/clear-coat paint
- Brakes: power four-wheel disc
- Bumper to Bumper Plus 3-Year/50,000-Mile Warranty. (See your dealer for terms of this limited warranty.)
- Composite halogen headlamps
- Corrosion protection: two-sided-galvanized steel for most body panels
- Delco AM/FM stereo with seek-scan, Extended Range Sound System and digital clock
- Deluxe trunk decor
- Dual horns
- Dual sport outside rear-view mirrors (left-hand remote)
- Full wheel covers
- Independent lubed-for-life front and rear suspension
- Instrument panel lamp delay illumination
- Intermittent wipers
- Power rack-and-pinion steering
- **Scotchgard™** Fabric Protector (on seats and door panels)
- Side-window defoggers
- Split-back front bench seat with cloth upholstery and reclining seat-backs
- Sport steering wheel
- Stainless steel exhaust system
- Tinted glass
- "Wet-arm" windshield wipers.

LUMINA

EURO COUPE

- In addition to or replacing Lumina Coupe features, the Lumina Euro offers:
- 3.1 Liter V6 engine with Multi-Port Fuel Injection
 - 15" aluminum wheels
 - Air Conditioning
 - All-season steel-belted radial tires (P205/70R-15 Touring)
 - Brushed black finish on instrument panel fascia and door trim
 - Rear spoiler (may be deleted for credit)
 - Red accents in body-side moldings and bumper rub strips
 - Sport steering wheel
 - Sport Suspension.

LUMINA Z34 COUPE

- In addition to or replacing Coupe or Euro Coupe features, the Z34 Coupe offers:
- 3.4 Liter Twin Dual Cam V6 engine with Multi-Port Fuel Injection
 - 5-speed manual transmission
 - P225/60R-16 Eagle GT+4 tires*
 - Air conditioning
 - Comfortilt steering wheel
 - Custom Cloth sport bucket seats with console
 - Distinctive exterior appearance with "ground effects" panels, hood louvers, extended rear spoiler and 16" aluminum wheels
 - Dual exhaust
 - Dual remote sport mirrors
 - Electronic speed control with resume speed
 - Electronically tuned AM/FM stereo with seek-scan, stereo cassette tape player, Extended Range Sound System and digital clock
 - Gage package with tachometer
 - In-trunk convenience net
 - Special Sport Suspension.

* Tire chains should not be used on Lumina equipped with P225/60R-16 tires because they could cause damage to this vehicle.

INTERIOR COLORS

	Lt.Brown	Dk.Blue	Gray	Garnet Red
Coupe Cloth Bench*				
Euro Coupe Cloth Bench†				
Z34 Coupe Bucket Seats				
EXTERIOR COLORS				
Black				
Lt. Sapphire Blue Met.**				
Med. Sapphire Blue Met.**				
Med. Gray Met.				
Med. Garnet Red Met.**				
Silver Met.				
White				
Torch Red††				
Light Beige**				

*60/40 available. †60/40 bench or bucket seats available.

Not available on Z34 Coupe. ††Euro and Z34 only. *NA on Euro.

DIMENSIONS (in.)

	Lumina Coupe
Wheelbase	107.5
Overall length	198.3*
Width	71.7
Overall height	53.3
Head room f/r	37.6/37.2
Leg room f/r	42.4/34.8
Shoulder room f/r	57.5/56.9
Hip room f/r	51.4/52.0
Luggage capacity	15.6 cu. ft.
Fuel tank capacity	17.1 gal.†

*199.3 on Z34. †16.5 gal. with optional V6.

POWER TEAMS

Engines	Availability	Transmissions		
		5-Spd. Manual	3-Spd. Auto.	4-Spd. Auto.W/OD
2.5 Liter I-4 with EFI	S	N/A	S	N/A
3.1 Liter V6 with MFI	O*	N/A	S	O
3.4 Liter Twin Dual Cam V6 with MFI	S†	S	N/A	O

*Standard on Euro. †Standard on Z34 only, not available on Coupe or Euro. S—Standard. O—Optional. N/A—Not Available.

EFI—Electronic Fuel Injection. MFI—Multi-Port Fuel Injection.

EXTERIOR COLORS



Black



Lt. Sapphire Blue Metallic*



Med. Sapphire Blue Metallic*



Med. Gray Metallic



Med. Garnet Red Metallic*



Silver Metallic

White



Torch Red (Euro and Z34 Only)

Light Beige*

*Not available on Z34 Coupe.



Scotchgard™ Fabric Protector protects seats and door panels. It's a Chevrolet added value feature, for improved stain resistance and easier cleanups.

PREFERRED EQUIPMENT GROUPS

The 1991 Lumina Coupe features optional Preferred Equipment Groups that help simplify the buying process. Choose the package containing the equipment you desire, then select from the accompanying list of individual options. Some restrictions apply. See your dealer for details.

LUMINA COUPE	1	2	3
GROUP 1			
Air Conditioning	<input type="checkbox"/>	<input type="checkbox"/>	<input type="checkbox"/>
Comfortilt Steering Wheel	<input type="checkbox"/>	<input type="checkbox"/>	<input type="checkbox"/>
Carpeted Front and Rear Floor Mats	<input type="checkbox"/>	<input type="checkbox"/>	<input type="checkbox"/>
GROUP 2			
Electronic Speed Control with Resume Speed	<input type="checkbox"/>	<input type="checkbox"/>	<input type="checkbox"/>
Luggage Rack (may be deleted for credit)	<input type="checkbox"/>	<input type="checkbox"/>	<input type="checkbox"/>
In-Trunk Convenience Net	<input type="checkbox"/>	<input type="checkbox"/>	<input type="checkbox"/>
GROUP 3			
Dual Remote Outside Rearview Mirrors	<input type="checkbox"/>	<input type="checkbox"/>	<input type="checkbox"/>
Power Door Locks	<input type="checkbox"/>	<input type="checkbox"/>	<input type="checkbox"/>
Power Trunk Opener	<input type="checkbox"/>	<input type="checkbox"/>	<input type="checkbox"/>
Power Windows	<input type="checkbox"/>	<input type="checkbox"/>	<input type="checkbox"/>

LUMINA EURO COUPE	1	2
GROUP 1		
Carpeted Front and Rear Floor Mats	<input type="checkbox"/>	<input type="checkbox"/>
Comfortilt Steering Wheel	<input type="checkbox"/>	<input type="checkbox"/>
Electronic Speed Control with Resume Speed	<input type="checkbox"/>	<input type="checkbox"/>
Gage Package with Tachometer	<input type="checkbox"/>	<input type="checkbox"/>
In-Trunk Convenience Net	<input type="checkbox"/>	<input type="checkbox"/>
GROUP 2		
Dual Remote Outside Rearview Mirrors	<input type="checkbox"/>	<input type="checkbox"/>
Electronically Tuned AM/FM Stereo with Seek-Scan, Stereo Cassette Tape Player, Extended Range Sound System and Digital Clock	<input type="checkbox"/>	<input type="checkbox"/>
Power Door Locks	<input type="checkbox"/>	<input type="checkbox"/>
Power Trunk Opener	<input type="checkbox"/>	<input type="checkbox"/>
Power Windows	<input type="checkbox"/>	<input type="checkbox"/>

LUMINA Z34 COUPE	1
GROUP 1	
Delco/Bose Music System with Seek-Scan, Stereo Cassette Tape Player and Digital Clock	<input type="checkbox"/>
Power Door Locks	<input type="checkbox"/>
Power Trunk Opener	<input type="checkbox"/>
Power Windows	<input type="checkbox"/>

INDIVIDUALLY AVAILABLE OPTIONS

(May be added to any Preferred Equipment Group if not already included.)

This may not be a complete list of individually available options. See your dealer for details.)

• 3.1 Liter V6 engine with Multi-Port Fuel Injection (standard on Euro, not available on Z34)

• 4-speed Automatic Transmission (with V6 only)

• P195/75R-14 White-stripe Tires (not available on Euro or Z34)

• P225/60R-16 Touring Tires (Euro Only)

• Air Conditioning (standard on Euro and Z34)

• Custom Cloth 60/40 Split-Bench Front Seat

• Custom Cloth Bucket Seats (Euro only, standard on Z34)

• Electric Rear-Window Defogger

• Power Door Locks

• Rear Deck Lid Carrier, Black (not available on Euro or Z34).



Standard: Delco electronically tuned AM/FM stereo with seek-scan, Extended Range Sound System and digital clock.



Optional: Delco/Bose Music System. Electronically tuned AM/FM stereo with seek-scan, stereo cassette tape player with auto reverse, Extended Range Sound System and digital clock.



Optional: Delco/Bose Music System. Electronically tuned AM/FM stereo with seek-scan, stereo cassette tape player with auto reverse and digital clock.



Deluxe 14" full wheel cover. Standard on Lumina Coupe.

Sport 14" wheel cover. Optional at no extra cost on Lumina Coupe.

15" Aluminum wheel. Standard on Lumina Euro Coupe. An identical-looking 16" aluminum wheel is optional on Lumina Euro Coupe and standard on Z34.

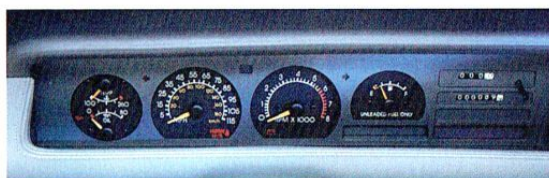

Lumina Euro optional gage package. Includes tachometer, trip odometer, oil pressure and temperature gages.

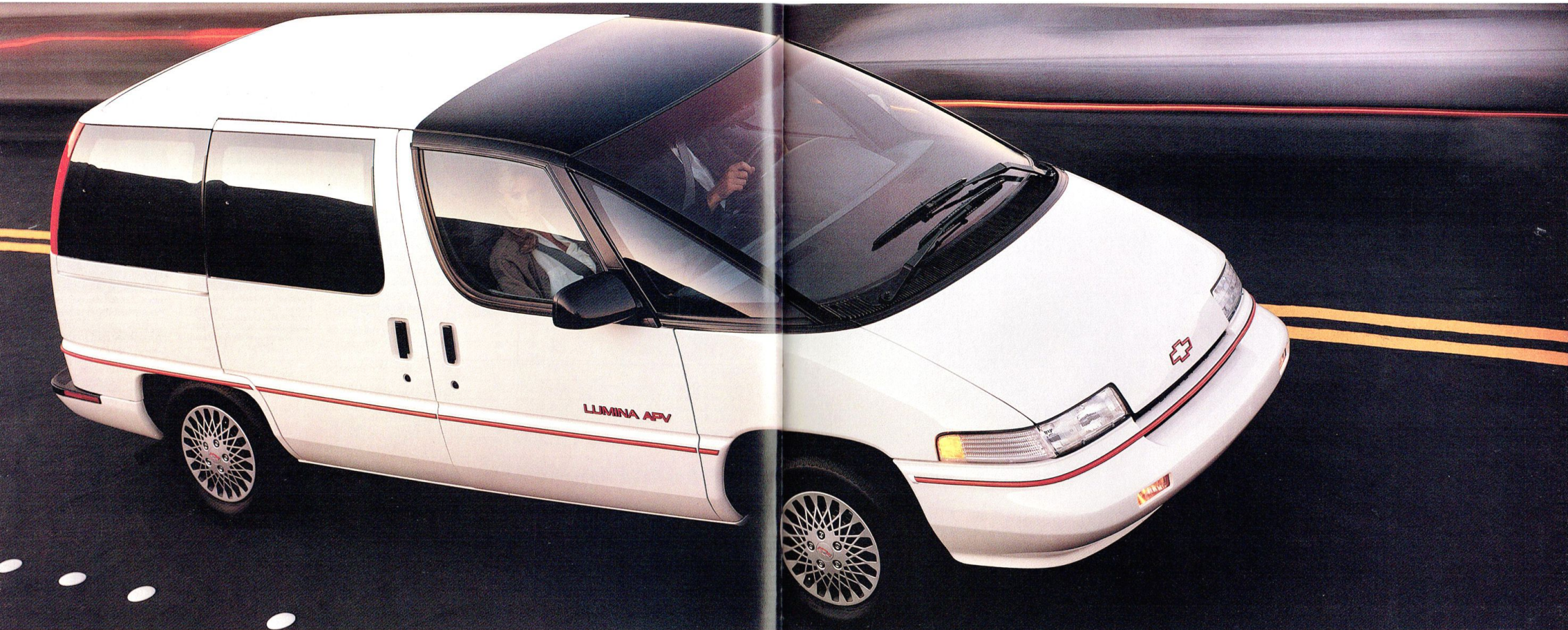

Treat your family
to a spacious,
space-age Chevy.

Lumina APV represents the future of transportation, today. It's the all-purpose vehicle with style and utility, for you and your family.

Lumina APV features front-wheel drive and all-season tires for exceptional traction. A standard 3.1 Liter V6 engine with Electronic Fuel Injection provides smooth, powerful response.

Inside, an optional modular seating concept provides cargo-carrying or people-carrying flexibility unsurpassed by any non-GM competitor. Five-, 6-, or 7-passenger seating plans are available.

Lumina APV also sets itself apart from the ordinary with resilient, rustproof composite body panels wrapped around a high-strength steel space-frame.

Choose from Lumina APV (with sporty red-accented body-side moldings) or Lumina APV CL (with uplevel interior and exterior trim).

Lumina APV.



Lumina APV.



Lumina APV CL.

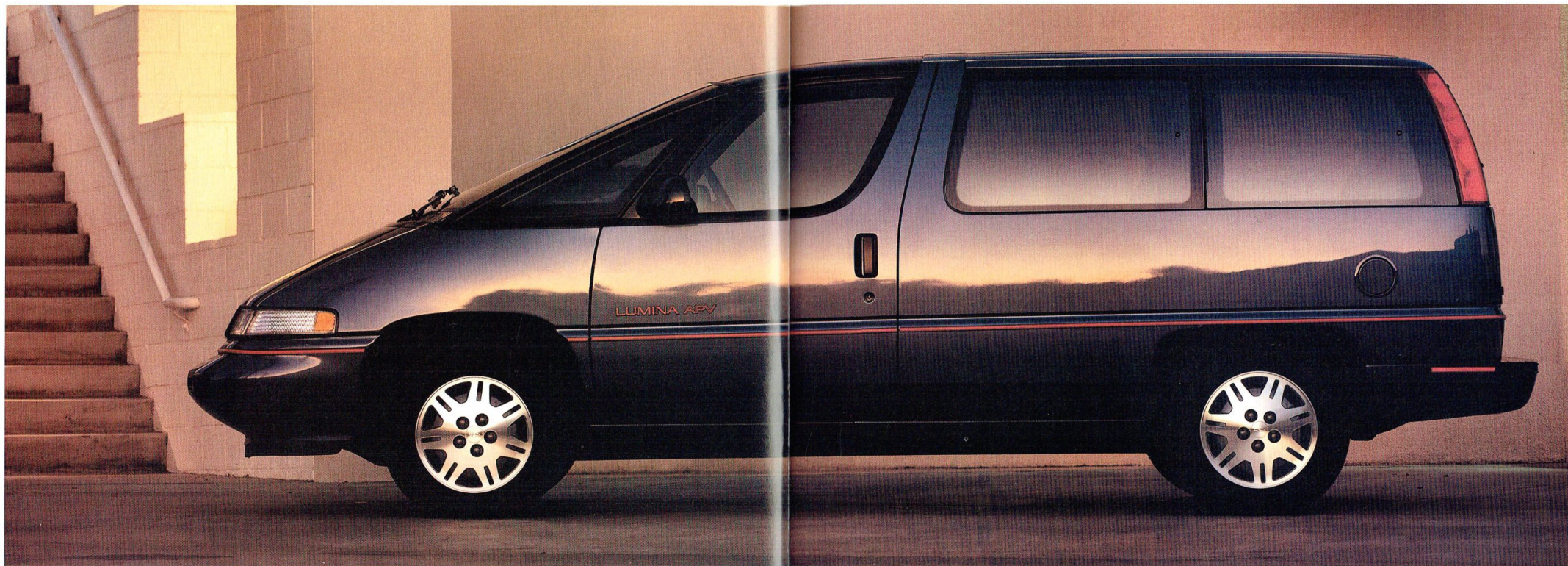

Lumina APV with optional aluminum wheels.

It handles the road
as well as the load.

The Lumina APV's soft, but controlled, ride is equally well-suited to long stretches of smooth interstate highway or uneven city streets.

As a driver, you will also appreciate the precise ride characteristics provided by Lumina APV's tuned suspension, power rack-and-pinion steering and low center of gravity.

Other APV features include high-luster base-coat/clear-coat paint on rustproof body panels, a sliding side door and lift-up rear gate for easy loading and a special windshield that helps reflect the sun's heat.



Lumina APV CL features bright body accents and a luxury interior. Optional aluminum wheels and optional Custom Two-Tone paint shown.



Lumina APV CL interior with optional 7-passenger seating.

The inside measures up
to the outside.

A vehicle as innovative as Lumina APV deserves a great interior--and it gets it.

Lumina APV offers very flexible seating plans, including standard seating for five passengers and optional modular seating for five, six or seven.

Standard convenience features include storage areas on front seat-backs and in door panels, cup holders, full carpeting, intermittent wipers and **Scotchgard™** Fabric Protector (on seats and door panels).

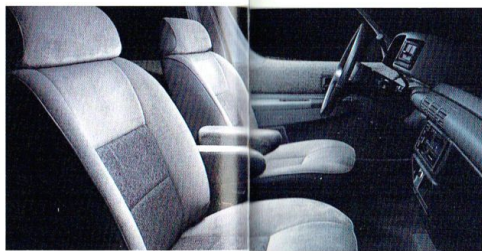

Standard Lumina APV 5-passenger interior features a single-unit (but removable) rear bench seat.

Additional interior appointments of the optional CL package include Custom Cloth trim, standard air conditioning, a Comfortilt steering wheel and an auxiliary lighting package.



Lumina instrument panel with optional air conditioning, and optional Delco AM/FM stereo sound system with compact disc player.



The wide rear hatch provides easy bumper-level loading.



Rear seats may be folded as shown to provide a flat loading surface—or removed entirely.

Individually removable seats provide remarkable seating/cargo carrying flexibility.

Available
modular seating
for up to seven.

There are four different Lumina APV seating plans to choose from, with available seating for five, six or seven passengers.

Five-passenger seating: front buckets plus a single-unit (but removable) center bench are standard in Lumina APV. **Five-passenger seating:** front buckets plus three modular (individually removable) center-row seats are standard in Lumina APV CL. **Six-passenger seating:** front buckets plus two center-row modular seats and two back-row modular seats, available in base Lumina APV only. **Seven-passenger seating:** front buckets plus three center-row modular seats and two back-row modular seats are optional in all Lumina APV models.



Lumina APV holds up to 112.6 cu. ft. of cargo with all rear seats removed. The optional modular (individually removable) seating concept lets you choose exactly the seating and cargo plan that suits your family's needs of

the moment. All center-row and third-row individual seats are easily removable (weighing only 34 lbs. each). The seat-backs also fold down to provide a flat loading surface without removal of any seats.

STANDARD FEATURES

LUMINA APV

- 3.1 Liter V6 engine with Electronic Fuel Injection
- 3-speed automatic transmission
- All-season steel-belted radial ply tires (P205/70R-14 blackwall)
- Base-coat/clear-coat paint
- Brakes: power front disc/rear drum brakes
- Bumper to Bumper Plus 3-Year/50,000-Mile Warranty. (See your dealer for terms of this limited warranty.)
- Cloth front bucket seats with adjustable headrests, reclining seat-backs, inboard armrests and net storage pockets in seat-backs
- Composite halogen headlamps
- Corrosion protection: Composite body panels that will never rust for all exterior surfaces
- Cup holders
- Delco AM/FM stereo with seek-up/down, Extended Range Sound System and digital clock
- Dual sport outside rearview mirrors (left-hand remote)
- Front side-window defoggers
- Full carpeting
- Full wheel covers
- Intermittent wipers
- Manual lap/shoulder safety belts, all outboard seating positions. Manual lap safety belts, center seating positions.
- Power rack-and-pinion steering
- Rear-window wiper/washer
- **Scotchgard™** Fabric Protector (on seats and door panels)
- Second-row, three passenger, folding/removable bench
- Sliding side door
- Solar windshield
- Stainless steel exhaust system
- Tinted glass
- "Wet-arm" windshield wipers.

LUMINA APV CL

In addition to or replacing APV features, the Lumina APV CL offers:

- Air conditioning
- Auxiliary lighting (map lights in the mid-console, a dome override switch, a rear dome reading lamp and an underhood lamp)
- Comfortilt steering wheel
- Custom Cloth upholstery
- Modular seating (three individually removable center-row seats).



A slide-out cup holder is conveniently located in the instrument panel.



Scotchgard™ Fabric Protector (on seats and door panels) is designed to help fabrics look newer longer..



A rear-window wiper/washer is standard on all models.

INTERIOR COLOR

Lt.Brown Dk.Blue Gray Garnet Red

Lumina APV Cloth

Lumina APV CL Custom Cloth

EXTERIOR COLORS

Black

Dk. Sapphire Blue Met.

Med. Sapphire Blue Met.

Med. Gray Met.

Med. Garnet Red Met.

Silver Met.

White

Lt. Gold Met.

OPTIONAL TWO-TONE EXTERIOR COLORS

Black /Med. Gray Met.

Med. Sapphire Blue Met./Silver Met.

Med. Sapphire Blue Met./

Dk. Sapphire Blue Met.

Silver Met./Med. Gray Met.

White/Med. Gray Met.

White/Lt. Gold Met.

Lt. Gold Met./Black

Med. Garnet Red Met./

Silver Met.

DIMENSIONS (in.)

Wheelbase	109.8
Overall length	194.2
Width	73.9
Overall height	65.2
Head room f/r/r	35.7/35.6/34.0
Leg room f/r/r	40.7/33.1/34.0
Shoulder room f/r/r	60.6/62.3/62.2
Hip room f/r/r	55.5/55.2/41.7
Cargo space	112.6 cu. ft.
Fuel tank capacity	20.0 gal.

POWER TEAMS

Engine	Availability	Transmissions
3.1 Liter V6 with EFI	S	S

S—Standard. EFI—Electronic Fuel Injection.

EXTERIOR COLORS



Black



Dk. Sapphire Blue Metallic



Med. Sapphire Blue Metallic



Medium Gray Metallic



Med. Garnet Red Metallic

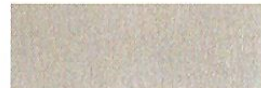

Silver Metallic



White



Lt. Gold Metallic

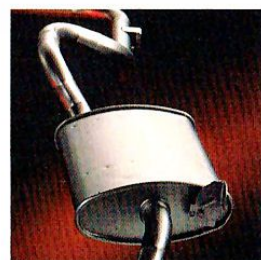

A long-lasting stainless steel exhaust system is standard on every Lumina APV.

OPTIONAL CUSTOM TWO-TONE COLORS

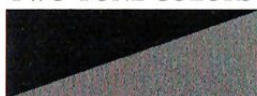

Black/
Med. Gray Metallic



Med. Sapphire Blue Metallic/
Silver Metallic



Med. Sapphire Blue Metallic/
Dk. Sapphire Blue Metallic



Silver Metallic/
Med. Gray Metallic



White/
Med. Gray Metallic



White/
Lt. Gold Metallic



Lt. Gold Metallic/
Black



Med. Garnet Red Metallic/
Silver Metallic

PREFERRED EQUIPMENT GROUPS

The 1991 Lumina APV features optional Preferred Equipment Groups that help simplify the buying process. Choose the package containing the equipment you desire, then select from the accompanying list of individual options. Some restrictions apply. See your dealer for details.

LUMINA APV 1 2

GROUP 1

Air Conditioning ☐ ☐
Auxiliary Lighting ☐ ☐
Comfortilt Steering Wheel ☐ ☐

GROUP 2

Electronic Speed Control with Resume Speed ☐
Carpeted Front and Rear Floor Mats ☐
Power Door Locks (includes tailgate) ☐
Power Windows ☐
Electronically Tuned AM/FM Stereo with Seek-Up/Down,
Stereo Cassette Tape Player, Extended Range Sound System
and Digital Clock ☐
Sport Mirrors, Twin Remote ☐

LUMINA APV CL 1

GROUP 1

Electronic Speed Control with Resume Speed ☐
Carpeted Front and Rear Floor Mats ☐
Power Door Locks (includes tailgate) ☐
Power Windows ☐
Electronically Tuned AM/FM Stereo with Seek-Up/Down,
Stereo Cassette Tape Player, Extended Range Sound System
and Digital Clock ☐
Sport Mirrors, Twin Remote ☐

INDIVIDUALLY AVAILABLE OPTIONS

(May be added to any Preferred Equipment Group if not already included. This may not be a complete list of individually available options. See your dealer for details.)

- 6-Passenger Modular Seating (Lumina APV only)
- 7-Passenger Modular Seating
- 14" Aluminum Wheels w/Locks
- 15" Aluminum Wheels w/Locks
- Air Conditioning (standard on Lumina APV CL only)
- Deep-Tinted Side Glass
- Electric Rear-Window Defogger
- Engine Block Heater
- Load Leveling Suspension
- P205/65R-15 Black-Wall All-Season Radial Touring Tires*
- Power Door Locks, including Tailgate
- Roof Carrier (not available at start of production. See your dealer for details.)
- Six-Way Power Driver's Seat.

*Tire chains should not be used on Lumina APVs equipped with P205/65R-15 tires because they could cause damage to this vehicle.



New optional luggage roof is functional and good-looking.

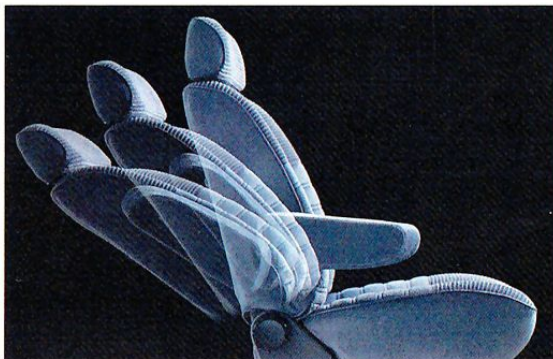

Optional six-way power driver's seat with reclining seat-back.



Standard: Electronically tuned Delco AM/FM stereo with seek-up/down, Extended Range Sound System and digital clock.



Optional: Electronically tuned Delco AM/FM stereo with seek-up/down, stereo cassette tape player, Extended Range Sound System and digital clock.



Optional: Electronically tuned Delco AM/FM stereo with seek-scan, stereo compact disc player, Extended Range Sound System and digital clock.



Deluxe 14" wheel cover. Standard on Lumina APV and Lumina APV CL.

14" aluminum wheel. Available on Lumina APV and Lumina APV CL.

15" aluminum wheel. Available on Lumina APV and Lumina APV CL.

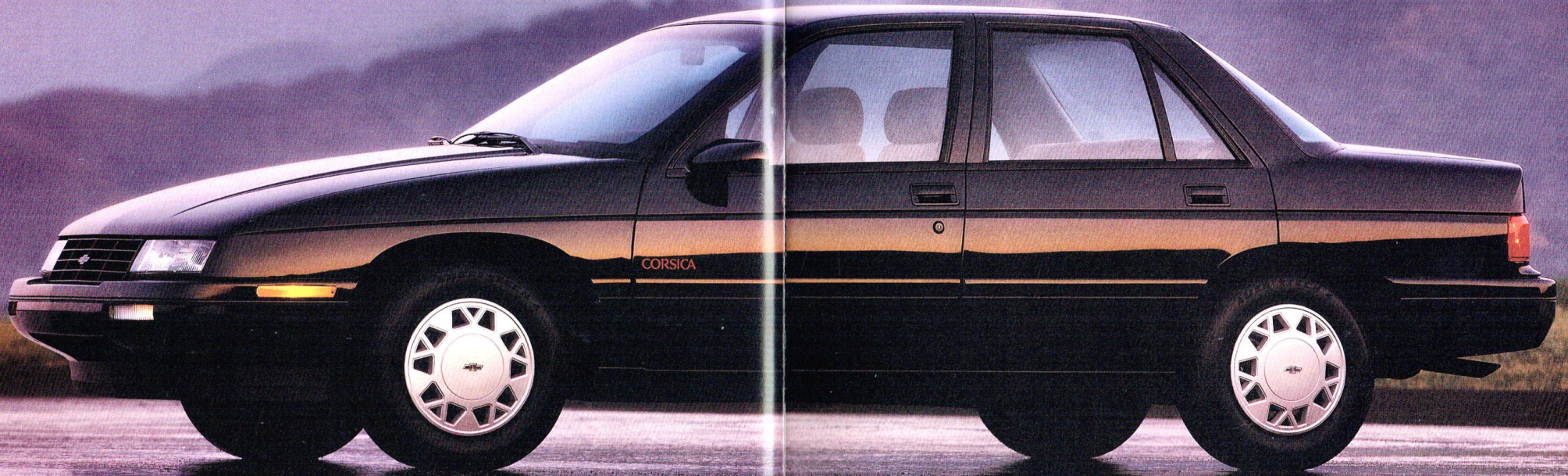

The sport sedan
with a highly practical
second nature.

Compare Corsica, feature for feature, with any compact sedan. You will be impressed by the roominess, practicality and performance of this highly affordable Chevrolet.

The interior room of Corsica LT Sedan approaches that of many mid-size cars, with comfortable seating for five adults.

Features of every 1991 Corsica include a rugged safety cage, driver's side Supplemental Inflatable Restraint system (air bag) and rust-resisting two-sided-galvanized steel for most exterior body panels.

Sporting credentials? Corsica offers a choice of a standard 2.2 Liter I-4 engine with Electronic Fuel Injection or optional 3.1 Liter V6 engine with Multi-Port Fuel Injection, and the responsiveness of a carefully tuned front-wheel-drive chassis.

Corsica LT Sedan.



Corsica LT Sedan.



Corsica LT Sedan with optional 14" styled steel wheels.

The fun-to-drive Chevrolet
you can buy
for more serious reasons.

Corsica LT Sedan is remarkable for all the ways it makes your hard-earned dollar go further.

Quality design features include base-coat/clear-coat paint for a durable "wet-look" shine, long-lasting stainless steel exhaust system and a direct-fire electronic ignition system that is designed to help eliminate the need for periodic engine timing adjustments.

Power rack-and-pinion steering and new gas-charged struts contribute to the excellent ride and response of Corsica LT.

For an even sportier driving attitude, select the optional Sport Handling Package. It includes red-accented body side moldings, 15" aluminum wheels, P205/60R-15 touring tires, Level III Sport Suspension and a sport steering wheel.

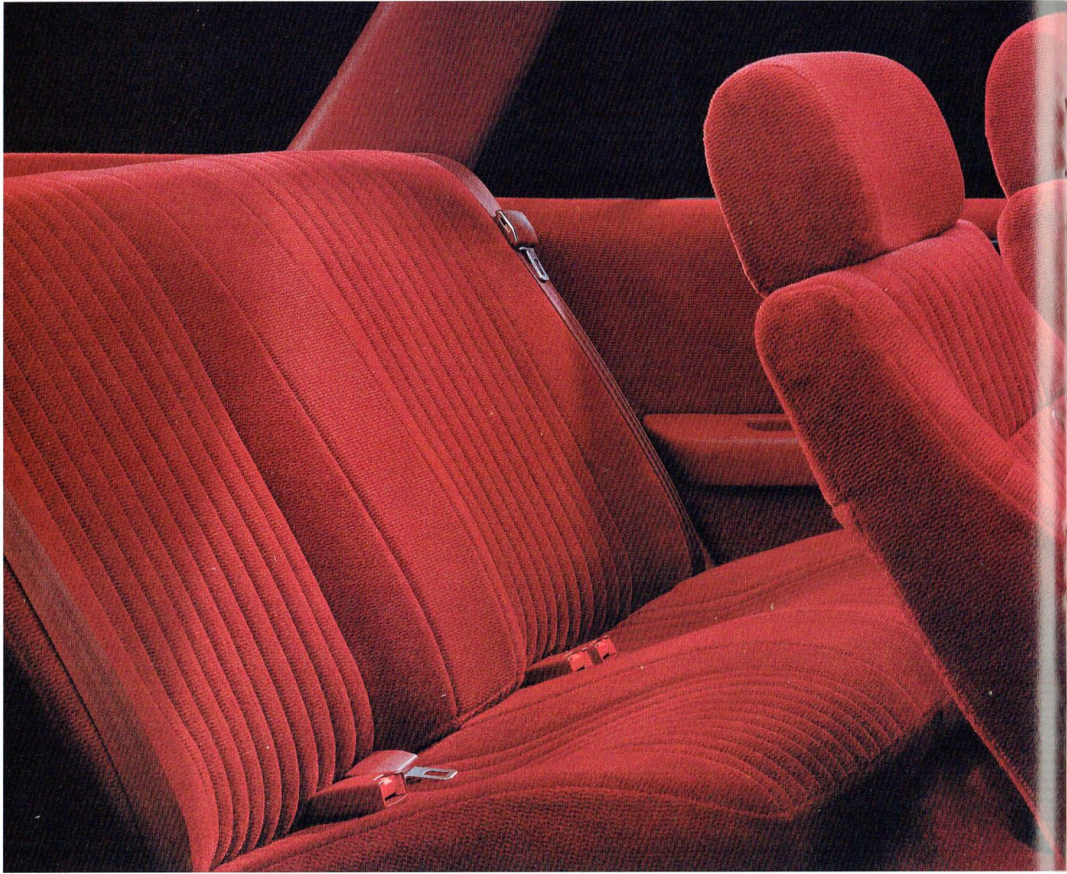

Enjoy mid-size sedan comfort
at a compact sedan price.

Corsica's sporty driving attitude is for you.
Its roominess is for your family.

Beyond spacious accommodations for five people, the new-for-1991 Corsica LT interior features luxurious cloths, reclining front bucket seats with driver's side four-way mechanical adjusters, courtesy lamps (trunk, under-dash, and rear-door dome) and a standard Delco



Corsica LT interior.

AM/FM stereo with seek-scan, Extended Range Sound System and digital clock.

Options to make the Corsica interior even more inviting include a full-length center console with integral armrest, split-folding rear seat and a new Delco AM/FM stereo with an integral compact disc player.

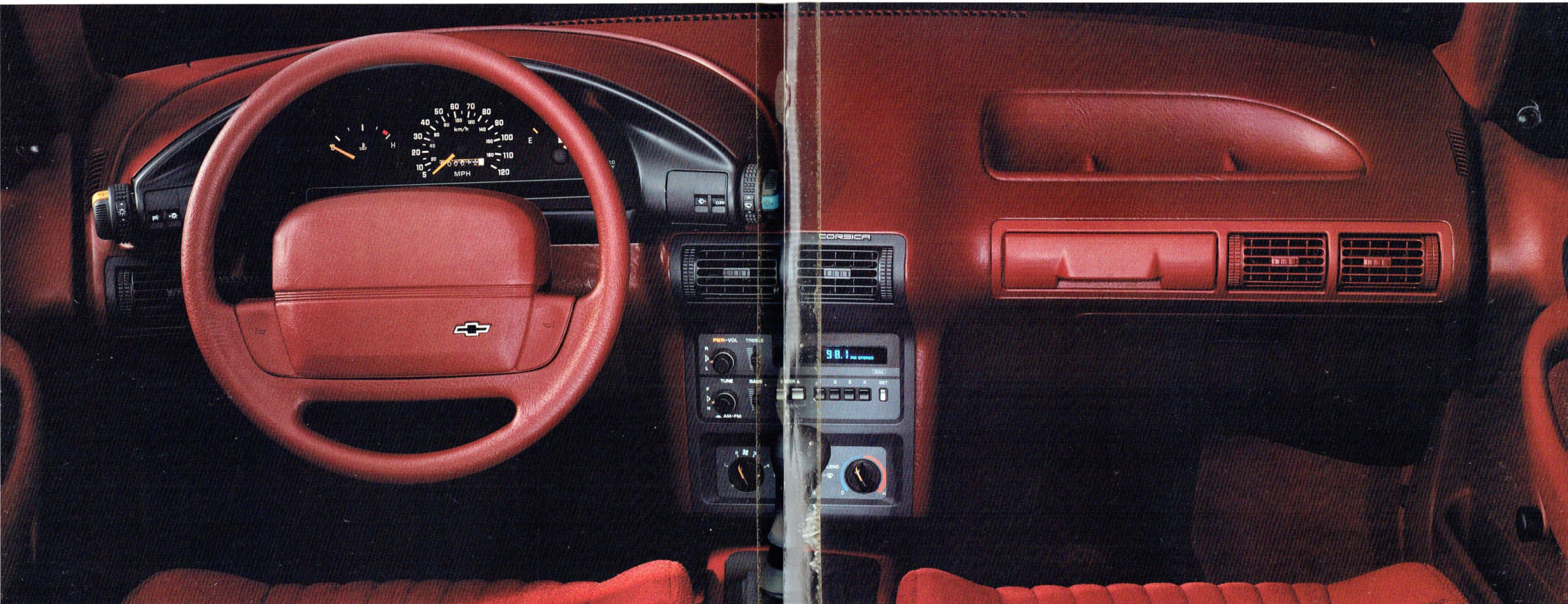

Corsica LT instrument panel.

Inside Corsica LT...
a brand-new view
for 1991.

Everything you see here is centered around one idea—to make your time behind the wheel as pleasant and as reassuring as possible.

All instrumentation and controls are easy to read or reach and conveniently grouped. The view of the road is excellent, thanks to a low instrument panel and low hood line.

Convenience features include cup holders, coin holders, a roomy glove box and in-door map pockets.

A driver's-side Supplemental Inflatable Restraint system (air bag) is also standard in every 1991 Corsica. It can help protect the driver in certain frontal collisions. For maximum protection in frontal and all other collisions, all occupants must be properly restrained with safety belts.

STANDARD FEATURES

CORSICA LT SEDAN

- 2.2 Liter L-4 engine with Electronic Fuel Injection
- 5-speed manual transmission
- All-season steel-belted radial ply tires (P185/75R-14 blackwall)
- Base-coat/clear-coat paint
- Brakes: power front disc/rear drum
- Bumper to Bumper Plus 3-Year/50,000-Mile Warranty. (See your dealer for terms of this limited warranty.)
- Corrosion protection: two-sided-galvanized steel for most body panels
- Cup holders
- Delco AM/FM stereo with seek-scan, Extended Range Sound System and digital clock
- Driver's-side Supplemental Inflatable Restraint system (air bag), Manual lap/shoulder safety belts for all outboard seating positions. Manual lap safety belt, rear center seating position
- Dual sport mirrors, twin remote
- Full wheel covers
- Headlights-on reminder chime
- Power rack-and-pinion steering
- **Scotchgard™** Fabric Protector (on seats and door panels)
- Side-window defoggers
- Stainless steel exhaust system
- Tinted glass
- Trunk lamp
- "Wet-arm" windshield wipers.

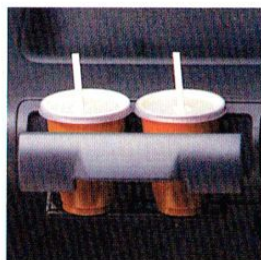

A slide-out cup holder is a new standard feature.



Map pockets are located in each front door.



Scotchgard™ Fabric Protector (on seats and door panels) is standard in every Corsica.

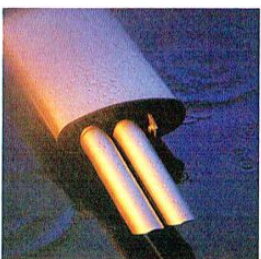

Standard stainless steel exhaust system is a new value feature for 1991.

INTERIOR COLORS

LT Cloth Bucket

EXTERIOR COLORS

White

Black

Lt. Sapphire Blue Met.

Med. Sapphire Blue Met.

Malachite Met.

Med. Garnet Red Met.

Med. Gray Met.

OPTIONAL TWO-TONE EXTERIOR COLORS

Black/Med. Gray Met.

Med. Sapphire Blue Met./Lt. Sapphire Blue Met.

Med. Garnet Red Met./Med. Gray Met.

Med. Gray Met./Black

White/Med. Gray Met.

DIMENSIONS (in.)

Sedan

Wheelbase 103.4

Overall length 183.4

Width 68.2

Overall height 53.8

Head room f/r 38.3/37.5

Leg room f/r 43.5/35.0

Shoulder room f/r 55.4/55.6

Hip room f/r 50.2/51.2

Luggage capacity 13.5 cu. ft.

Fuel tank capacity 15.6 gal.

POWER TEAMS

Transmissions

Engines	Availability	5-Spd. Manual	3-Spd. Automatic
2.2 Liter L-4 with EFI	S	S	O
3.1 Liter V6 with MFI	O	S	O

EFI—Electronic Fuel Injection. MFI—Multi Port Fuel Injection.
S—Standard. O—Optional.

EXTERIOR COLORS

White



Black



Lt. Sapphire Blue Metallic



Med. Sapphire Blue Metallic



Malachite Metallic



Med. Garnet Red Metallic



Med. Gray Metallic

OPTIONAL CUSTOM TWO-TONE COLORS



Black/
Med. Gray Metallic



Med. Sapphire Blue Metallic/
Lt. Sapphire Blue Metallic



Med. Garnet Red Metallic/
Med. Gray Metallic



Med. Gray Metallic/
Black



White/
Med. Gray Metallic

PREFERRED EQUIPMENT GROUPS

The 1991 Corsica features optional Preferred Equipment Groups that help simplify the buying process. Choose the package containing the equipment you desire, then select from the accompanying list of individual options. Some restrictions apply. See your dealer for details.

CORSICA LT SEDAN	1	2	3
GROUP 1			
Carpeted Front and Rear Floor Mats	<input checked="" type="checkbox"/>	<input checked="" type="checkbox"/>	<input checked="" type="checkbox"/>
Intermittent Wipers	<input checked="" type="checkbox"/>	<input checked="" type="checkbox"/>	<input checked="" type="checkbox"/>
Rearview Mirror with Reading Lamps	<input checked="" type="checkbox"/>	<input checked="" type="checkbox"/>	<input checked="" type="checkbox"/>
GROUP 2			
Air Conditioning	<input checked="" type="checkbox"/>	<input checked="" type="checkbox"/>	<input checked="" type="checkbox"/>
Comfortilt Steering Wheel	<input checked="" type="checkbox"/>	<input checked="" type="checkbox"/>	<input checked="" type="checkbox"/>
Electronic Speed Control with Resume Speed	<input checked="" type="checkbox"/>	<input checked="" type="checkbox"/>	<input checked="" type="checkbox"/>
GROUP 3			
Console	<input checked="" type="checkbox"/>	<input checked="" type="checkbox"/>	<input checked="" type="checkbox"/>
Power Door Locks	<input checked="" type="checkbox"/>	<input checked="" type="checkbox"/>	<input checked="" type="checkbox"/>
Power Trunk Opener/Hatch Release	<input checked="" type="checkbox"/>	<input checked="" type="checkbox"/>	<input checked="" type="checkbox"/>
Power Windows with Driver's Express-Down Feature	<input checked="" type="checkbox"/>	<input checked="" type="checkbox"/>	<input checked="" type="checkbox"/>
Electronically Tuned AM/FM Stereo with Seek-Scan, Stereo Cassette Tape Player, Extended Range Sound System and Digital Clock	<input checked="" type="checkbox"/>	<input checked="" type="checkbox"/>	<input checked="" type="checkbox"/>

INDIVIDUALLY AVAILABLE OPTIONS

(May be added to any Preferred Equipment Group if not already included. This may not be a complete list of individually available options. See your dealer for details.)

- 3.1 Liter V6 engine with Multi-Port Fuel Injection
- Air Conditioning
- Automatic Transmission
- Comfort and Convenience Package (Includes 4-way passenger seat adjuster, split-folding rear seat-back, in-trunk convenience net, sliding sun shade extensions and visor mirrors.)
- Console with Integral Center Armrest
- Custom Two-Tone Paint
- Deck-Lid Carrier, Black
- Electric Rear-Window Defogger
- Gage Package with Tachometer
- P185/75R-14 All-Season White-Stripe Tires
- Power Door Locks
- Sport Handling Package (Includes red-accented body-side moldings, 15" aluminum wheels, P205/60R-15 tires*, Level III Sport Suspension, Sport Steering Wheel; requires V6 engine).

* Tire chains should not be used on Corsicas equipped with P205/60R-15 tires because they could damage this vehicle.

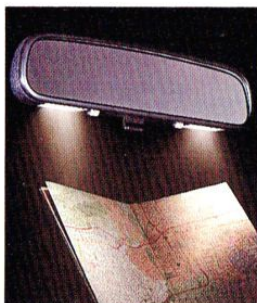

A convenient reading lamp is optional on all models.

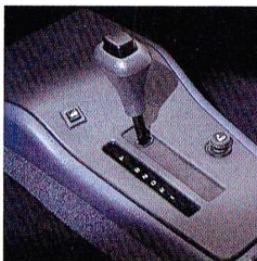

Optional 3-speed automatic transmission, shown with optional center console.



Optional power door locks are available on all Corsica models.



Standard: Delco electronically tuned AM/FM stereo with seek-scan, Extended Range Sound System and digital clock.



Optional: Delco electronically tuned AM/FM stereo with seek-scan, stereo cassette tape player with auto reverse, Extended Range Sound System and digital clock.



Optional: Delco electronically tuned AM/FM stereo with seek-scan, compact disc player, Extended Range Sound System and digital clock.

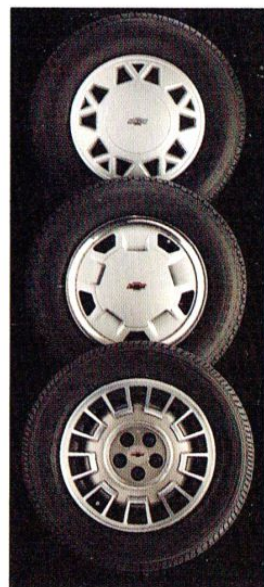

Deluxe 14" full wheel cover. Standard on all models.

Optional 14" styled steel wheel.

15" aluminum wheel. Available in optional Sport Handling Package only.

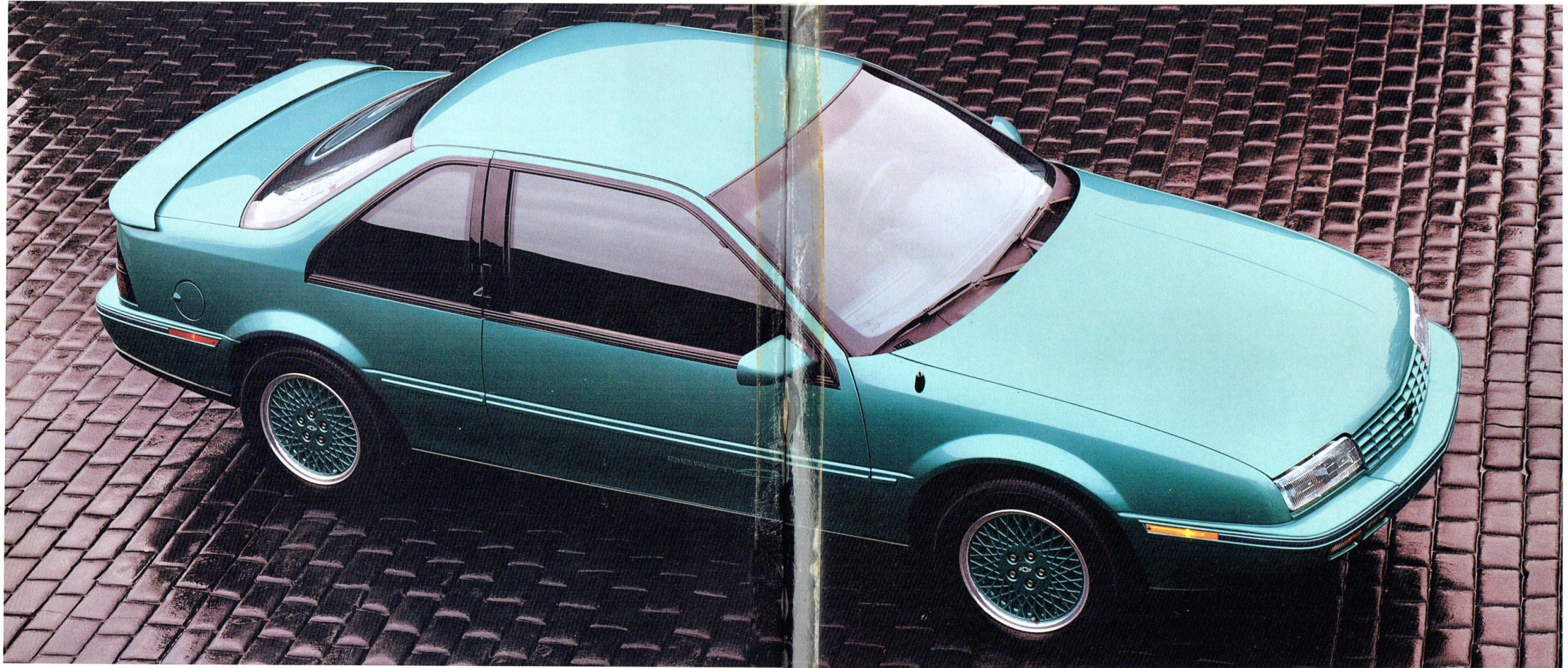

Get into one
of America's most
admired shapes.

Beretta gets rave reviews wherever it goes. One of America's best-selling sporty coupes, Beretta has also earned an enthusiastic response from European car buffs.

The reasons for Beretta's international popularity go beyond a sleek appearance. This is one fun-to-drive coupe that is also practical to own. Features include front-wheel drive, room for five passengers, a driver's-side Supplemental Inflatable Restraint system (air bag) and a rugged safety cage.

Additional quality/value features include two-sided-galvanized steel for most exterior body panels, deep-shining base-coat/clear-coat paint, a long-lasting stainless steel exhaust system and all-season steel-belted radial ply tires.

Choose from the highly affordable Coupe, the sport-styled GT Coupe or the high-output GTZ Coupe.

Beretta GT Coupe.



Beretta Coupe.



Beretta GT Coupe.



Beretta GTZ Coupe.



A beautiful car,
an exceptional value.

Beretta Coupe is a dramatically-styled coupe that also places great emphasis on value. This car's many standard features include a responsive 2.2 Liter L-4 engine with Electronic Fuel Injection, power rack-and-pinion steering, power front disc/rear drum brakes and gas-charged struts.

Beretta also lets you choose from a selection of popular options, including automatic transmission, a 3.1 Liter V6 engine with Multi-Port Fuel Injection and air conditioning.

Beretta Coupe.

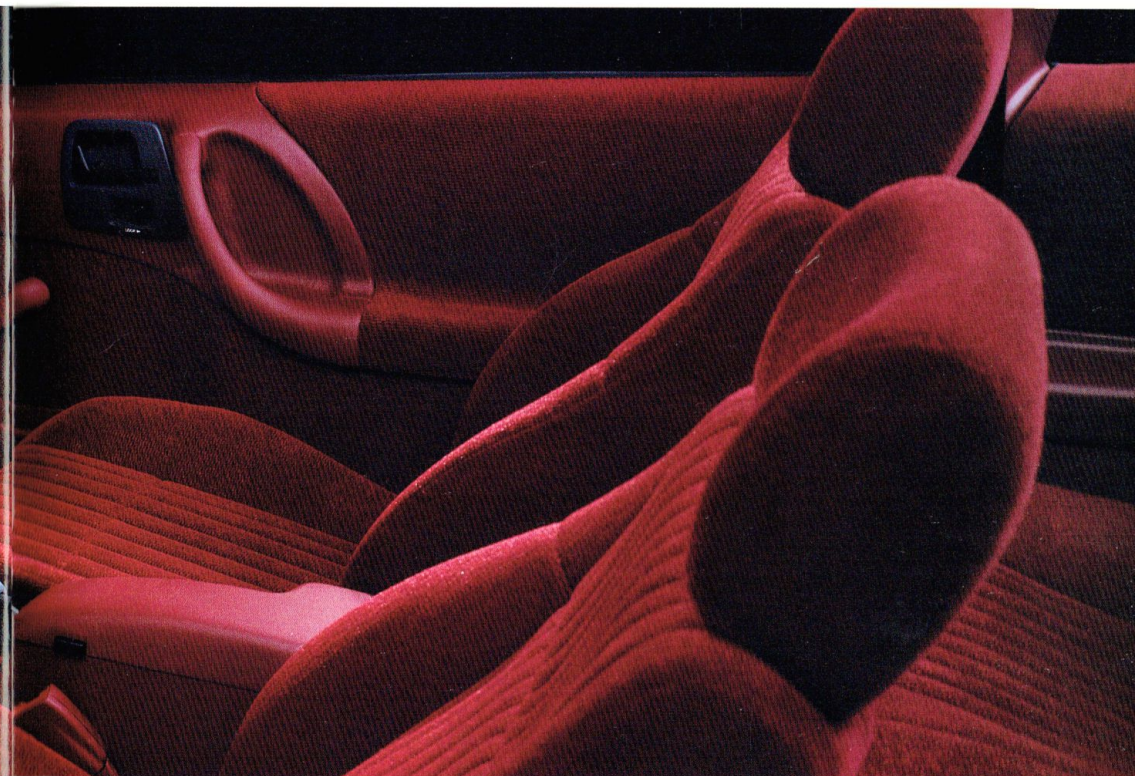
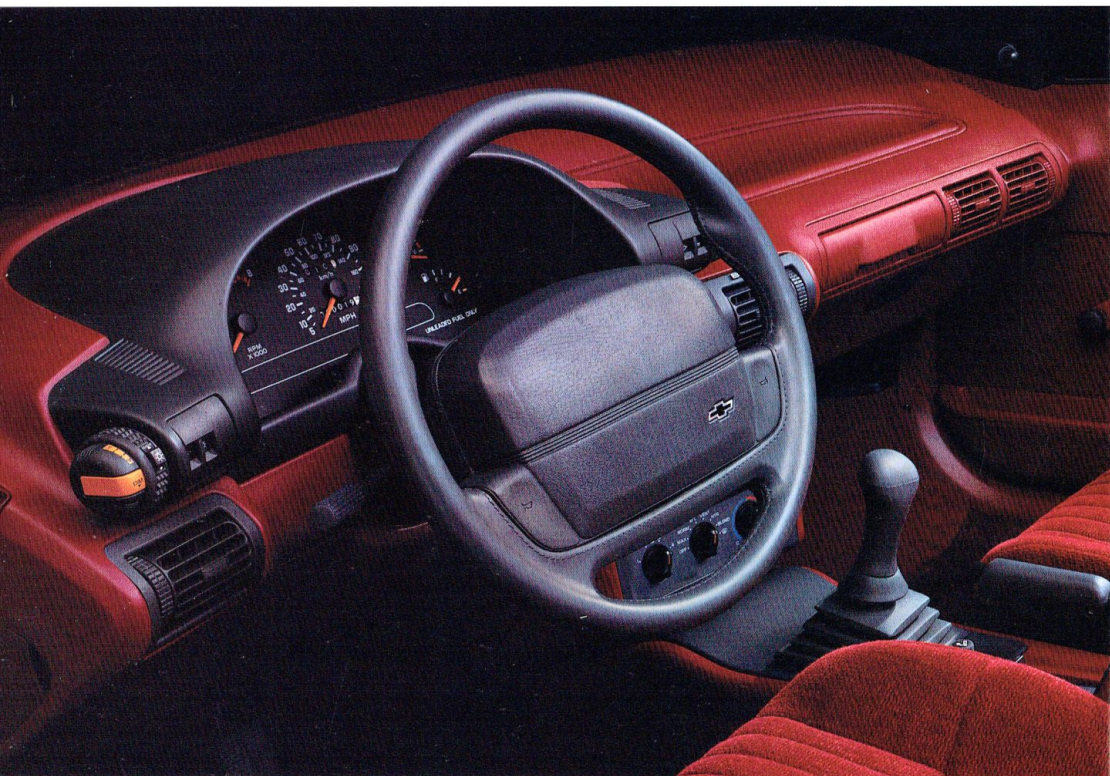

Beretta Coupe interior.

A sporty driving environment.

Beretta Coupe's all-new interior combines alluring form with enhanced function. A redesigned instrument panel features easy-to-reach controls and convenient new cup holders. The optional console offers additional storage and a coin tray.

Other standard interior features include reclining front bucket seats, **Scotchgard™** Fabric Protector (on seats and door panels) and a Delco AM/FM stereo with Extended Range Sound System and digital clock.

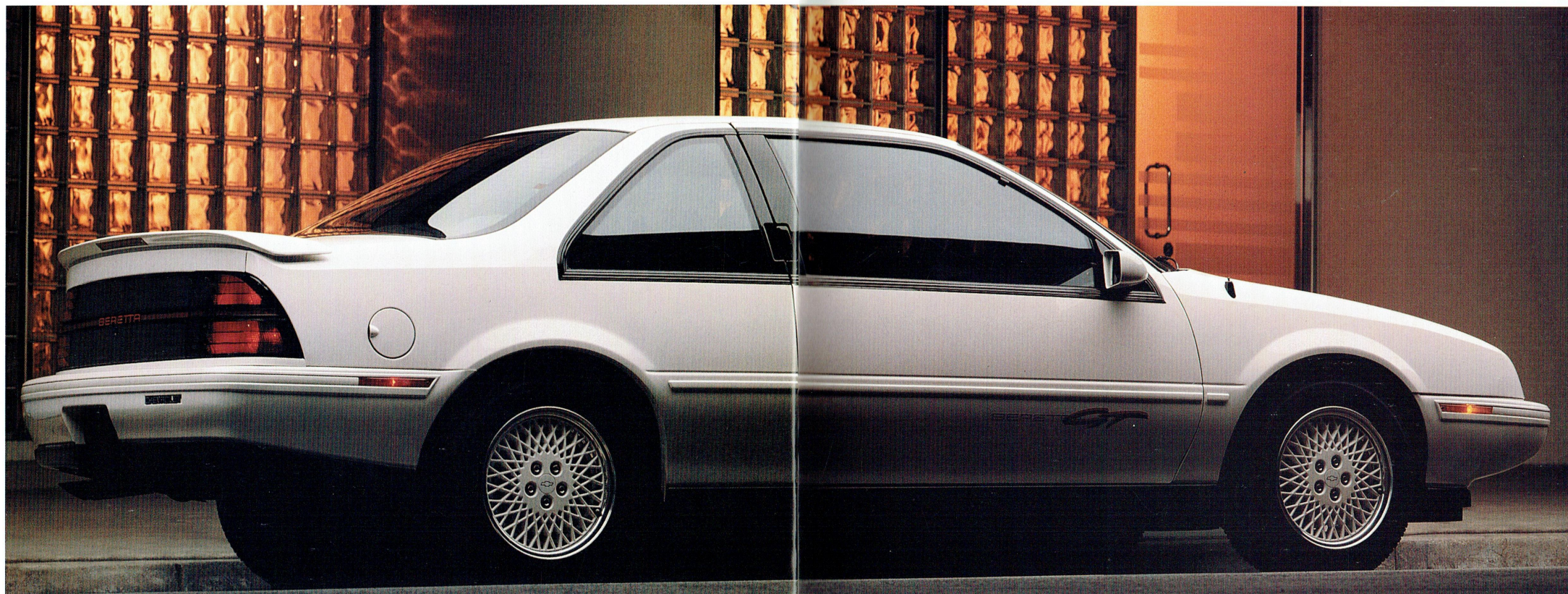

3.1 liters
of grand touring
performance.

The sporty flair of Beretta GT is amplified for 1991 with bright new exterior graphics and new color-keyed 15" aluminum "lace" wheels. You'll love the look.

You will also love the performance. This Beretta earns its "GT" designation with a 3.1 Liter V6 engine with Multi-Port Fuel Injection and the choice of a standard 5-speed manual or optional 3-speed automatic transmission. A Special Sport Suspension with gas-charged struts and new touring tires combine to provide a quiet ride.

Inside Beretta GT, you will notice an all-new instrument panel with a full complement of gauges, convenient storage areas in each door, a large glove box and a slide-out cup holder. A Delco AM/FM stereo with a compact disc player is a new option for 1991.



Beretta GT interior.

Beretta GT Co

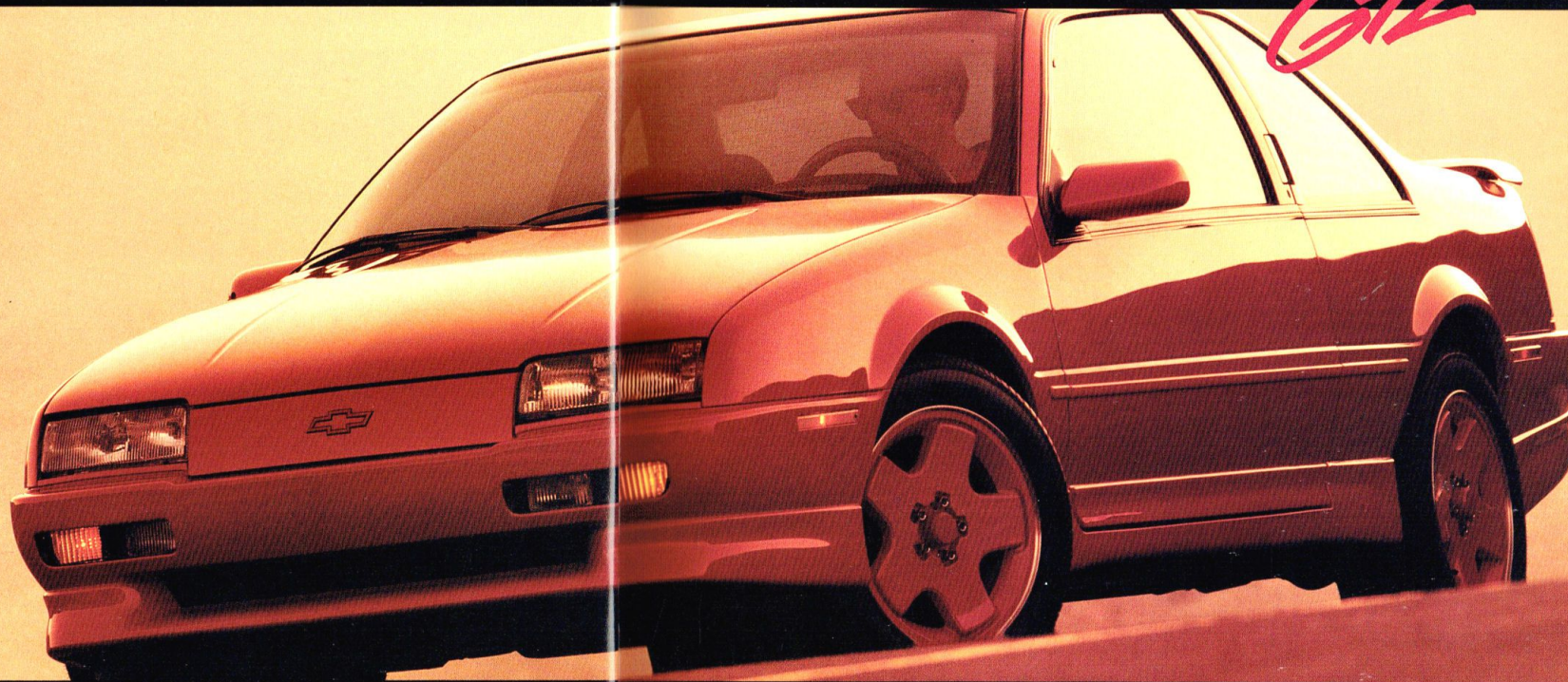

Beretta GTZ Coupe.

GTZ: the enthusiast's Beretta.

The reviews are in, and the automotive press has equated Beretta GTZ with \$35,000 sports machines. GTZ is that good.

At the heart of GTZ is the revolutionary H.O. Quad Four engine. This 2.3 Liter 16-valve dual overhead cam engine is mated to a smooth-shifting 5-speed manual transmission (a new optional alternative for 1991 is the 3.1 Liter V6/3-speed automatic powertrain).

GTZ's performance suspension combines precise handling with pleasing ride characteristics. Components include specific spring rates, gas-charged shocks and struts, 16" aluminum wheels and P205/55VR-16 performance tires.

GTZ will also get noticed with a unique sport appearance (including fog lamps, body-color wheels, spoilers and lower-body panels).

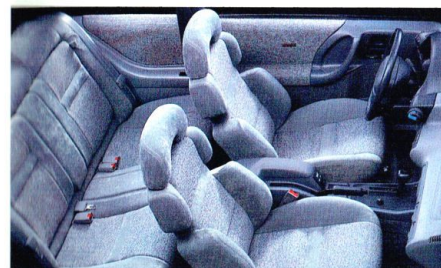

The GTZ interior includes body-contoured front bucket seats with inflatable lumbar support.

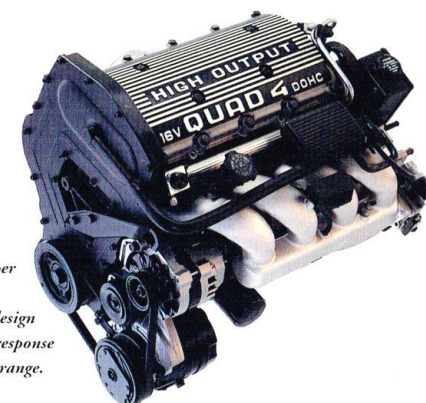

Features of the high-output Quad Four include four valves per cylinder and a dual overhead camshaft design for excellent engine response through a wide RPM range.

STANDARD FEATURES

BERETTA COUPE

- 2.2 Liter L-4 engine with Electronic Fuel Injection
- 5-speed manual transmission
- All-season steel-belted radial tires (P185/75R-14 blackwall)
- Base-coat/clear-coat paint
- Brakes: power front disc/rear drum
- Bumper to Bumper Plus 3-Year/50,000-Mile Warranty. (See your dealer for terms of this limited warranty.)
- Corrosion protection: two-sided-galvanized steel for most body panels
- Cup holders
- Delco AM/FM stereo with seek-scan, Extended Range Sound System and digital clock
- Driver's-side Supplemental Inflatable Restraint system (air bag). Manual lap/shoulder safety belts for all onboard seating positions. Manual lap safety belt, rear center seating position.
- Dual sport mirrors, twin remote
- Power rack-and-pinion steering
- Reclining front bucket seats with adjustable head restraints and four-way mechanical driver's seat adjuster
- **Scotchgard™** Fabric Protector (on seats and door panels)
- Stainless steel exhaust system
- Styled steel wheels
- Tinted glass.

BERETTA GT COUPE

- In addition to or replacing Beretta Coupe features, every Beretta GT Coupe offers:
- 3.1 Liter V6 engine with Multi-Port Fuel Injection
 - 15" aluminum wheels and P205/60R-15 tires*
 - Air conditioning
 - Cloth interior with split-folding rear seat
 - Console

- Deluxe luggage compartment trim
- In-trunk convenience net
- Level III Special Sport Suspension
- Special color-keyed body-side moldings and grille
- Sport steering wheel.

BERETTA GTZ COUPE

In addition to or replacing Beretta Coupe or Beretta GT features, every Beretta GTZ offers:

- 2.3 Liter H.O. Quad Four 16-valve dual overhead camshaft engine
- 16" x 7" aluminum wheels and P205/55VR-16 unidirectional performance tires*
- Exclusive exterior appearance with ground-effects panels
- Exclusive Gray Sport Cloth interior
- Intermittent wipers
- Leather-wrapped sport steering wheel
- Level IV Performance Handling Package.

*Tire chains should not be used on Berettas equipped with P205/60R-15 or P205/55VR-16 tires because they could cause damage to these vehicles.



A slide-out cup holder is standard on all models.



Scotchgard™ Fabric Protector has been applied to the seats and door panels of all Beretta models.

INTERIOR COLORS Black Dk.Blue Gray Garnet Red

Beretta Cloth				
Beretta GT Cloth				
BERETTA/BERETTA GT EXTERIOR COLORS				
Black				
Med. Sapphire Blue Met.				
Med. Garnet Red Met.				
Bright Red				
White				
Turquoise Met.				

INTERIOR COLOR

Beretta GTZ Sport Cloth	
BERETTA GTZ EXTERIOR COLORS	
Black	
Bright Red	
White	

DIMENSIONS (in.)	Coupe
Wheelbase	103.4
Overall length	187.2
Width	68.2
Overall height	52.9
Head room f/r	38.0/36.6
Leg room f/r	43.4/34.6
Shoulder room f/r	55.3/55.1
Hip room f/r	53.2/50.7
Luggage capacity	13.5 cu. ft.
Fuel tank capacity	15.6 gal.

POWER TEAMS

Engines	Transmissions				
	Beretta Coupe	GT Coupe	GTZ Coupe	5-Spd. Manual	3-Spd. Automatic
2.2 Liter L-4 with EFI	S	N/A	N/A	S	O
3.1 Liter V6 with MFI	O	S	O	S*	O
2.3 Liter H.O. Quad Four with MFI	N/A	N/A	S	S	N/A

* Not available on Beretta GTZ. S-Standard. O-Optional. N/A-Not Available. EFI-Electronic Fuel Injection. MFI-Multi-Port Fuel Injection.



Standard stainless steel exhaust system is designed to be long lasting.

EXTERIOR COLORS



Black



Med. Sapphire Blue Metallic



Med. Garnet Red Metallic



Bright Red



White



Turquoise Metallic

PREFERRED EQUIPMENT GROUPS

The 1991 Beretta features optional Preferred Equipment Groups that help simplify the buying process. Choose the package containing the equipment you desire, then select from the accompanying list of individual options. Some restrictions apply. See your dealer for details.

BERETTA COUPE	1	2	3
GROUP 1			
Rearview Mirror with Reading Lamps	■	■	■
Carpeted Front and Rear Floor Mats	■	■	■
Intermittent Wipers	■	■	■
Visor Mirrors with Sunshade Extensions	■	■	■
GROUP 2			
Air Conditioning	■	■	■
Comfortilt Steering Wheel	■	■	■
Electronic Speed Control with Resume Speed	■	■	■
GROUP 3			
Console	■	■	■
Power Door Locks	■	■	■
Power Trunk Opener	■	■	■
Power Windows with Driver's Express-Down Feature	■	■	■
Electronically Tuned AM/FM Stereo with Seek-Scan, Stereo Cassette Tape Player, Extended Range Sound System and Digital Clock	■	■	■
BERETTA GT COUPE			
GROUP 1			
Carpeted Front and Rear Floor Mats	■	■	■
Comfortilt Steering Wheel	■	■	■
Electronic Speed Control with Resume Speed	■	■	■
Rearview Mirror with Reading Lamps	■	■	■
Intermittent Wipers	■	■	■
GROUP 2			
Power Door Locks	■	■	■
Power Trunk Opener	■	■	■
Power Windows with Driver's Express Down Feature	■	■	■
Electronically Tuned AM/FM Stereo with Seek-Scan, Stereo Cassette Tape Player, Extended Range Sound System and Digital Clock	■	■	■
BERETTA GTZ COUPE			
GROUP 1			
Carpeted Front and Rear Floor Mats	■	■	■
Electronic Speed Control with Resume Speed	■	■	■
Comfortilt Steering Wheel	■	■	■
GROUP 2			
Electronically Tuned AM/FM Stereo with Seek-Scan, Stereo Cassette Tape Player, Extended Range Sound System and Digital Clock	■	■	■
Power Door Locks	■	■	■
Power Trunk Opener	■	■	■
Power Windows with Driver's Express-Down Feature	■	■	■

INDIVIDUALLY AVAILABLE OPTIONS

(May be added to any Preferred Equipment Group if not already included.)

This may not be a complete list of individually available options. See your dealer for details.)

• 3.1 Liter V6 engine with Multi-Port Fuel Injection (standard on Beretta GT)

• Air Conditioning (standard on Beretta GT and Beretta GTZ)

• Console (standard on Beretta GT and Beretta GTZ)

• FE2 Sport Suspension (Beretta Coupe only; requires V6 engine and P195/70R-14 tires)

• Gage Package with Tachometer (standard on Beretta GT and Beretta GTZ)

• P195/70R-14 Blackwall Tires (Beretta Coupe only)

• Power Door Locks

• Rear Deck-Lid Carrier (Beretta Coupe only)

• Rear Spoiler (Beretta GT only)

• Rear-Window Defogger, Electric

• Removable Sunroof.



Standard: Delco electronically tuned AM/FM stereo with seek-scan, Extended Range Sound System and digital clock.



Optional: Delco electronically tuned AM/FM stereo with seek-scan, stereo cassette tape player with auto reverse, Extended Range Sound System and digital clock.



Optional: Delco electronically tuned AM/FM stereo with seek-scan, compact disc player, Extended Range Sound System and digital clock.



14" styled steel wheel.
Standard on Beretta Coupe.

15" aluminum wheel.
Standard on Beretta GT Coupe.

16" aluminum wheel.
Standard on Beretta GTZ.

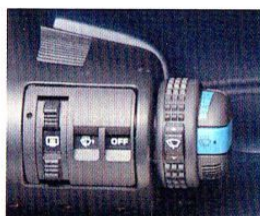

New speed-sensitive windshield wipers adjust wiper speed automatically to vehicle speed. Optional on Beretta and Beretta GT, standard on Beretta GTZ.



America's complete small car lineup.

Millions of owners agree: Chevy Cavalier is one of America's best small-car values. For 1991, there are more reasons than ever to consider putting yourself into a Cavalier.

Sporty new styling inside and out, and a wide variety of models, sets Cavalier apart from the economy-car pack. Quality features include GM's 3-Year/50,000-Mile Bumper to Bumper Plus warranty,* a long-lasting stainless steel exhaust system, and **Scotchgard™** Fabric Protector (on seats and door panels).

*See your dealer for terms of this limited warranty.



Cavalier VI Coupe.



Cavalier VI Sedan.



Cavalier VI Wagon.



Cavalier RS Coupe.



Cavalier RS Sedan.



Cavalier RS Wagon.



Cavalier Z24 Coupe.

Cavalier RS Coupe.

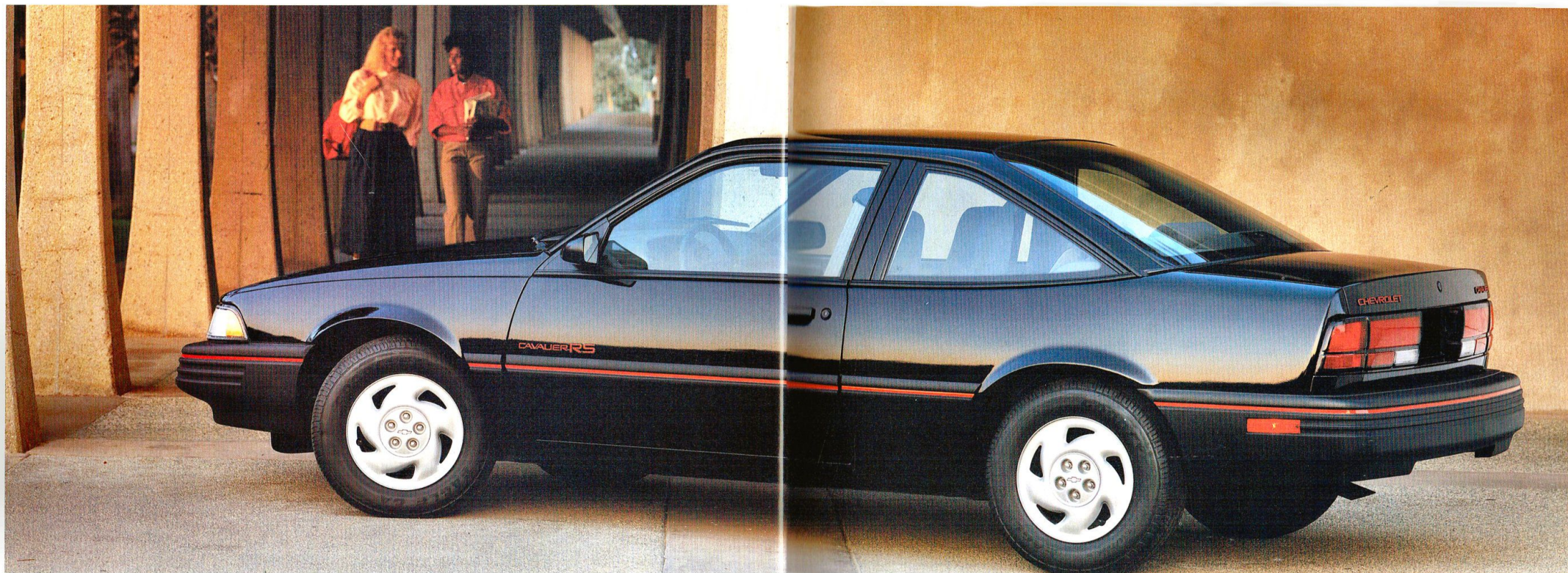

Cavalier RS Coupe.

Sporty new looks
for Chevy's lowest-priced
sport coupes.

Cavalier VL and RS Coupes offer something their "econo-box" competition can't match... expressive style you can be proud of.

The new-for-'91 look is clean and confident. And the '91 interior features a wrap-around instrument panel with analog gauges, more storage area and convenient slide-out cup holders. Seats and door panels are treated with **Scotchgard™** Fabric Protector.

Also standard: one of the largest standard engines in its class (a 2.2 L-4 with Electronic

Fuel Injection), the traction of front-wheel drive, 14" all-season tires, and the convenience of standard power rack-and-pinion steering.

VL Coupe is the most affordable Cavalier. RS Coupe adds to Cavalier style with wide body-side moldings, sport striping and distinctive styled steel wheels.

You may wish to amplify RS excitement with the optional Z51 Performance Handling Package (includes Sport Suspension, performance tires and a gage package with tachometer).

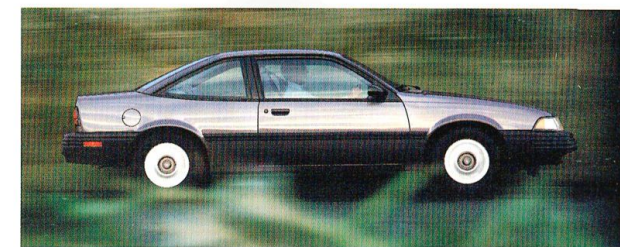

Cavalier VL Coupe.



Cavalier VL Sedan.

More than expected,
for less than expected.

Cavalier Sedan is a proven automobile with a real feeling of substance, of quality.

The trim exterior dimensions and standard power steering make this an easy-to-drive car. The interior seats five. Other family-car attributes include a proven 2.2 Liter I-4 engine, a spacious 13 cu. ft. trunk and an optional split-folding rear seat (on RS models) that provides additional cargo-carrying flexibility.

Choose from the low-cost Cavalier VL Sedan or the sport-styled Cavalier RS Sedan.



Cavalier RS Sedan.



Cavalier RS Wagon.

The ideal family car
for growing families.

For 1991, choose from the very affordable Cavalier VL Wagon or the very sporty Cavalier RS Wagon. Either way, ample performance is provided by the standard 2.2 Liter L-4 engine with Electronic Fuel Injection. Select the sport-styled Cavalier RS Wagon with the optional 3.1 Liter V6 engine with Multi-Port Fuel Injection, and you've got one of the most powerful wagons in this price range.

Cavalier Wagons owe their year-in/year-out popularity to their many capabilities. These are Chevrolet's lowest-priced family wagons, yet they seat five passengers in comfort or carry up to 64.4 cu. ft. of cargo with the rear seat folded down. Bumper-level loading via a swing-up rear gate and an optional split-folding rear seat (on RS models) add to the convenience.

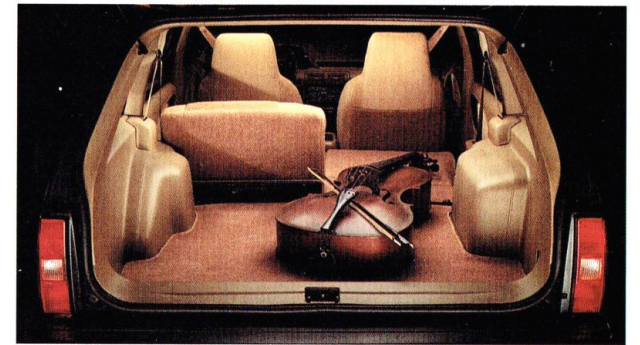

Cavalier Wagon will carry up to 64.4 cu. ft. of cargo. Optional split-folding rear seat shown.

The Cavalier interior
is a study in convenience
and comfort.

Drivers and passengers alike will appreciate the redesigned Cavalier interior. The remarkable five-passenger spaciousness is maintained; the comfort/convenience level is increased.

The new instrument panel features highly legible analog instrumentation, large storage areas and slide-out cup holders. New interior fabrics add a luxury note, while standard **Scotchgard™** Fabric Protector (on seats and door panels) makes food spills and other little messes a lot easier to clean up.



Cavalier RS Sedan interior.

Other interior features that are included in every Cavalier Preferred Equipment Group include tinted glass (all windows), a Delco AM/FM stereo sound system with digital clock, reclining front bucket seats and a center console with integral armrest and storage area.



Cavalier VL Sedan interior.



Cavalier RS instrument panel. Optional gage package shown.

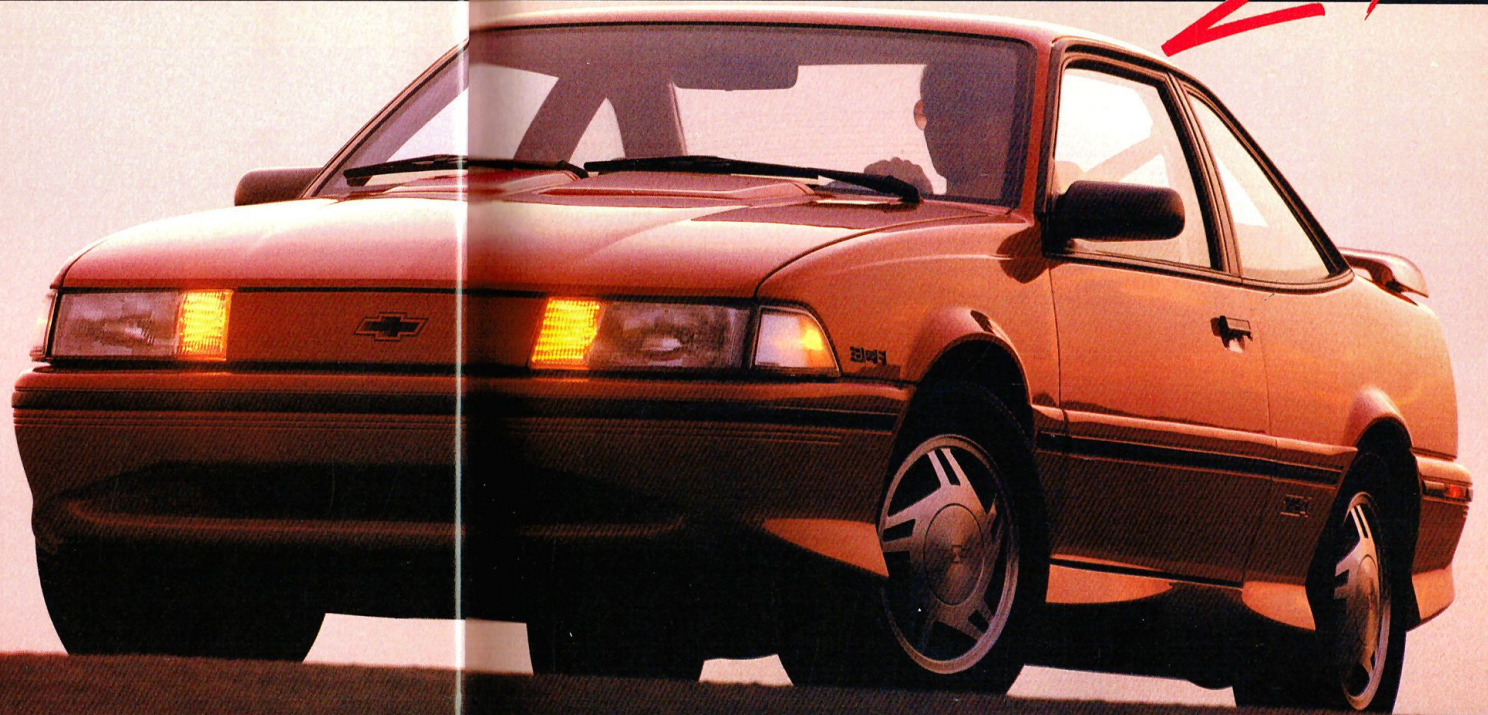

Cavalier Z24 Coupe.

Some cars are all talk.
Z24 is all action.



The Cavalier Z24 features a special Sport Cloth interior.

Z24 has earned itself quite a reputation since it roared onto the "pocket rocket" scene back in '86. This year Z24 will be making the competition even more uncomfortable.

Big-displacement performance continues in the form of a 3.1 Liter V6 engine with Multi-Port Fuel Injection, with your choice of either a standard 5-speed manual or optional 3-speed automatic transmission.

New exterior styling and new 15" aluminum wheels tell the world you're driving a '91. And a new interior (with gage package, cup holders and more luxurious fabrics) adds even more "Z" style.

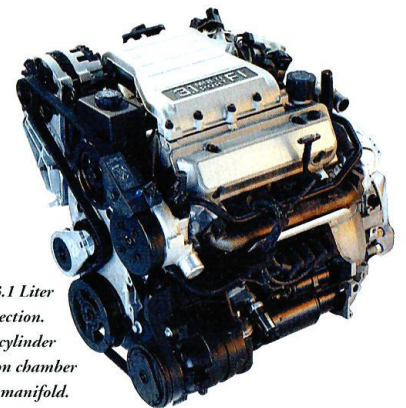

Z24 comes on strong with a 3.1 Liter V6 with Multi-Port Fuel Injection. Features include aluminum cylinder heads, a fast-burn combustion chamber and a low-restriction intake manifold.

STANDARD FEATURES

CAVALIER VL COUPE/ SEDAN/WAGON

- 2.2 Liter L-4 engine with Electronic Fuel Injection
- 5-speed manual transmission (Coupe/Sedan)
- Automatic transmission (wagon only)
- Automatic safety belt system for driver and right front passenger. Manual lap/shoulder safety belts, outboard rear seating positions. Manual lap safety belt, center rear seating position
- Body-side moldings
- Brakes: power front disc/rear drum
- Bumper to Bumper Plus 3-Year/50,000-Mile Warranty. (See your dealer for terms of this limited warranty.)
- Carpeted trunk/load floor
- Composite halogen headlamps
- Cup holders
- Extensive anti-corrosion protection
- Floor console with storage
- Full interior carpeting
- Power rack-and-pinion steering
- Power ventilation system
- **Scotchgard™** Fabric Protector (on seats and door panels)
- Side-window defoggers
- Stainless steel exhaust system
- Styled steel wheels
- "Wet-arm" windshield wipers.



A standard stainless steel exhaust system (including all pipes, catalytic converter and muffler) is designed to be corrosion resistant.

CAVALIER RS COUPE/ SEDAN/WAGON

- In addition to or replacing standard Cavalier VL features, the Cavalier RS offers:
- Color-keyed safety belts
 - Delco AM/FM stereo with seek-scan, Extended Range Sound System and digital clock
 - Easy-entry passenger seat on 2-door models
 - Headlamps-on reminder
 - Specific body-side moldings
 - Specific exterior trim
 - Specific styled steel wheels
 - Tinted glass.

CAVALIER Z24 COUPE

In addition to or replacing Cavalier VL/RS features, the Cavalier Z24 offers:

- 3.1 Liter V6 engine with Multi-Port Fuel Injection
- P205/60R-15 Goodyear Eagle GT+4 tires*
- Base-coat/clear-coat paint
- Covered visor mirrors
- Deluxe luggage compartment trim
- Four-way driver's seat adjuster
- Gage package with tachometer
- Instrument panel reading lamps
- In-trunk convenience net
- Special Sport Suspension
- Specific exterior styling with cowl-induction hood, sport front fascia with air dam, wide rocker panel extensions and 15" cast-aluminum wheels
- Split-folding rear seat
- Sport Cloth interior with reclining front bucket seats and split-folding rear seat.

*Tire chains should not be used on Cavalier RS models equipped with P195/70R-14 tires or Cavalier Z24 models equipped with P205/60R-15 tires because they may cause damage to these vehicles.

INTERIOR COLORS

	Black	Camel	Dk.Blue	Gray
All Models	■	■	■	■
CAVALIER EXTERIOR COLORS				
Black	■			■
Bright Blue Met.*			■	■
Lt. Sapphire Blue Met.†			■	■*
Dk. Sapphire Blue Met.†			■	■*
Med. Gray Met.	■			■
Torch Red	■	■		■
Autumn Maple Red Met.*	■			■
Silver Met.*†	■		■	■
White	■	■	■	■
Lt. Gold Met.†		■		

* Not available on Cavalier VL. †Not available on Z24.

DIMENSIONS (in.)	Coupe	Sedan	Wagon
Wheelbase	101.3	101.3	101.3
Overall length	182.3	182.3	181.1
Width	66.3	66.3	66.3
Overall height	52.0	53.6	54.1
Head room f/r	37.9/36.1	39.1/37.4	38.9/38.5
Leg room f/r	43.0/30.7	42.2/33.0	42.2/32.2
Shoulder room f/r	52.8/52.9	52.7/52.7	52.7/52.7
Hip room f/r	47.6/49.4	48.0/48.8	48.1/49.0
Luggage capacity	13.2 cu. ft.	13.0 cu. ft.	34.1 cu. ft.*
Fuel tank capacity	13.6 gal.	13.6 gal.	13.6 gal.

*64.4 cu. ft. with rear seat down.

POWER TEAMS	Transmissions			
	VL/RS	Z24	5-Spd. Manual	3-Spd. Automatic
2.2 Liter L-4 with EFI	S	N/A	S	O*
3.1 Liter V6 with MFI	O†	S	S	O*

*Standard on Wagon. †Optional on RS Wagon only. EFI—Electronic Fuel Injection. MFI—Multi-Port Fuel Injection. S—Standard. O—Optional. N/A—Not Available.

EXTERIOR COLORS



Black



Bright Blue Metallic*



Lt. Sapphire Blue Metallic†



Dk. Sapphire Blue Metallic†



Med. Gray Metallic



Torch Red



Autumn Maple Red Metallic*



Silver Metallic*†



White



Lt. Gold Metallic†

* Not available on Cavalier VL.
† Not available on Cavalier Z24.



Scotchgard™ Fabric Protector protects seats and door panels in 1991 Cavaliers.

PREFERRED EQUIPMENT GROUPS

The 1991 Cavalier features optional Preferred Equipment Groups that help simplify the buying process. Choose the package containing the equipment you desire, then select from the accompanying list of individual options. Some restrictions apply. See your dealer for details.

CAVALIER VL COUPE/SEDAN/WAGON

GROUP 1

Carpeted Front and Rear Floor Mats
Delco Electronically Tuned AM/FM Stereo with Seek-Scan,
Extended Range Sound System and Digital Clock
Dual Sport Mirrors, Left-Hand Remote
Tinted Glass (standard on Wagon)

RS COUPE/SEDAN/WAGON

GROUP 1

Carpeted Front and Rear Floor Mats
Dual Covered Visor Mirrors
Dual Sport Mirrors, Left-Hand Remote
Intermittent Wipers
In-Trunk Convenience Net (N/A on Wagon)
Reading Lamp
Split-Back Folding Rear Seat (includes
Deluxe Luggage Compartment Trim)

GROUP 2

Air Conditioning
Comfortilt Steering Wheel
Electronic Speed Control with Resume Speed
Roof Carrier (Wagon Only)

GROUP 3

Delco Electronically Tuned AM/FM Stereo with Seek-Scan,
Stereo Cassette Tape Player, Extended Range Sound System
and Digital Clock
Power Door Locks
Power Trunk Opener (Sedan and Coupe only)
Power Windows

CAVALIER Z24 COUPE

GROUP 1

Air Conditioning
Carpeted Front and Rear Floor Mats
Comfortilt Steering Wheel
Delco Electronically Tuned AM/FM Stereo
with Seek-Scan, Stereo Cassette Tape Player,
Extended Range Sound System and Digital Clock
Dome Reading Lamp
Electronic Speed Control with Resume Speed
Intermittent Wipers

GROUP 2

Power Door Locks
Power Trunk Opener
Power Windows

INDIVIDUALLY AVAILABLE OPTIONS

(May be added to any Preferred Equipment Group if not already included.

This may not be a complete list of individually available options. See your dealer for details.)

- 3.1 Liter V6 engine with Multi-Port Fuel Injection (optional on RS Wagon only; standard on Z24)
- Air Conditioning
- Automatic Transmission (Standard on Wagon)
- Comfortilt Steering Wheel (VL models only)
- Electric Rear-Window Defogger
- Engine Block Heater
- Performance Handling Package (RS models only)
- Power Door Locks
- Removable Sunroof (Z24 only)
- Roof Carrier (RS Wagon only).



Optional: Delco electronically tuned AM/FM stereo with seek-scan, Extended Range Sound System and digital clock.



Optional: Delco electronically tuned AM/FM stereo with seek-scan, stereo cassette tape player, Extended Range Sound System and digital clock.



Optional: Delco electronically tuned AM/FM stereo with seek-scan, compact disc player, Extended Range Sound System and digital clock (available on Z24 only).



14" styled steel wheel.
Standard on Cavalier VL.

14" color-keyed styled steel wheel.
Standard on Cavalier RS.

15" aluminum wheel.
Standard on Cavalier Z24.

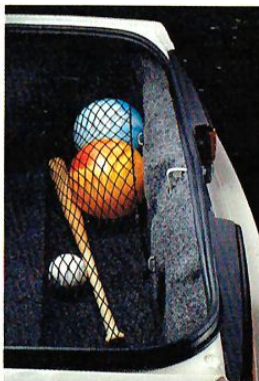

A new optional in-trunk convenience net helps keep small packages secure (standard on Z24).



For an even sportier attitude, Cavalier RS may be ordered with an optional Performance Handling Package. Components include P195/70R-14 performance tires, Sport Suspension and gage package with tachometer.

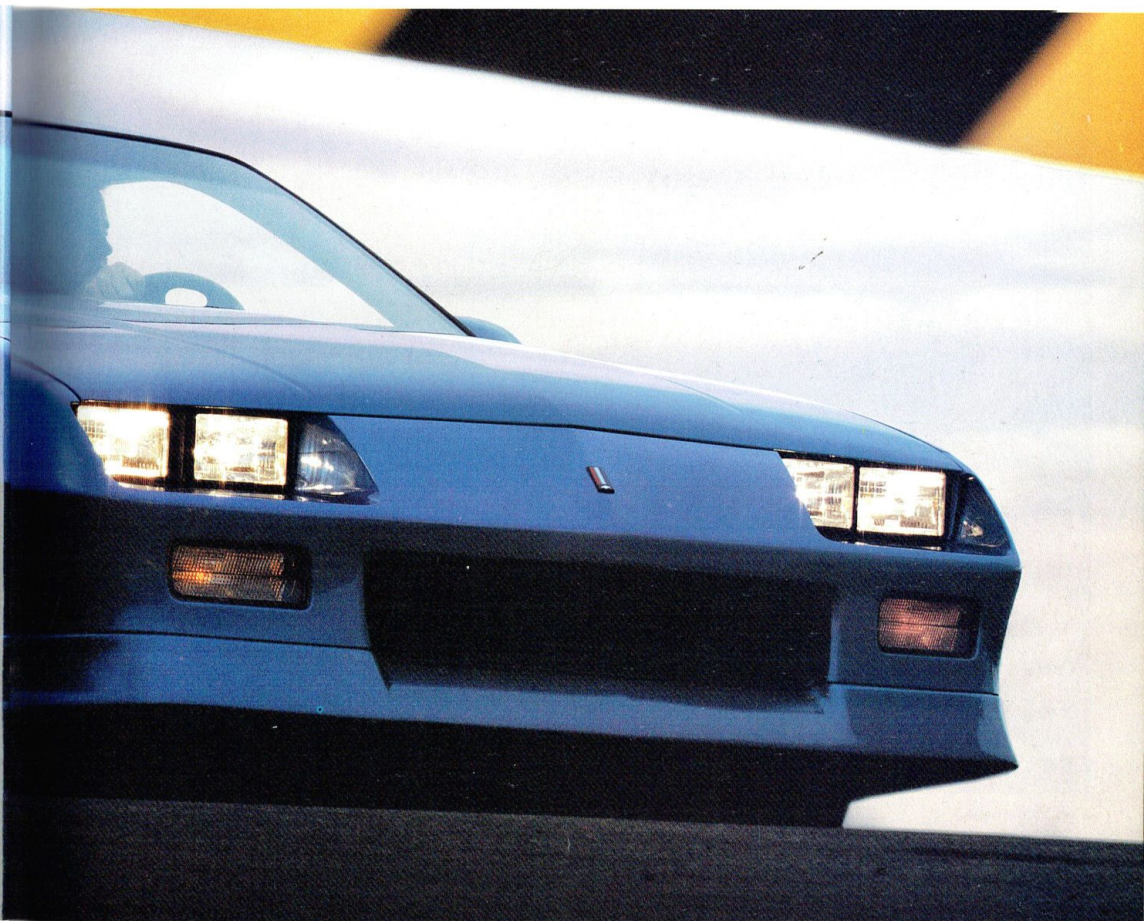

The sports machine
that's designed
to win your heart.

Camaro is the 2+2 coupe with a wholly American sense of style. A young attitude. And above all, an emphasis on the great sport of driving.

The shape of Camaro remains classically low and aggressive. The driving environment is, at once, sporty and luxurious. A rear-wheel-drive design provides delightful balance and feel.

Camaro excitement, '91 style, includes the popular RS that combines pulse-quickenning style with affordability. There's even a choice of coupe or convertible body styles. And for those who seek the ultimate in Camaro thunder, the legendary Z28 returns for 1991.

Camaro RS Coupe with optional 16" aluminum wheels.



Camaro RS Coupe.



Camaro RS Convertible.



Camaro Z28 Coupe.



Camaro Z28 Convertible.



Camaro RS Coupe.

The fun-to-drive RS
is the classic Camaro in its purest,
most affordable form.

Consider RS Coupe the practical, easy-to-own Camaro. Standard features include a lively 3.1 Liter V6 engine with Multi-Port Fuel Injection, a specific suspension tuned for pleasing ride and handling, and a Delco AM/FM stereo with Extended Range Sound System.

Exterior design highlights include sporty aero skirting, 15" aluminum wheels and high-luster base-coat/clear-coat paint.

A new option on all '91 RS models is a 16" aluminum wheel/tire combination (available with the 5.0 Liter V8 engine only).



Optional Custom Cloth interior. A driver's-side Supplemental Inflatable Restraint system (air bag) is standard on every 1991 Camaro.

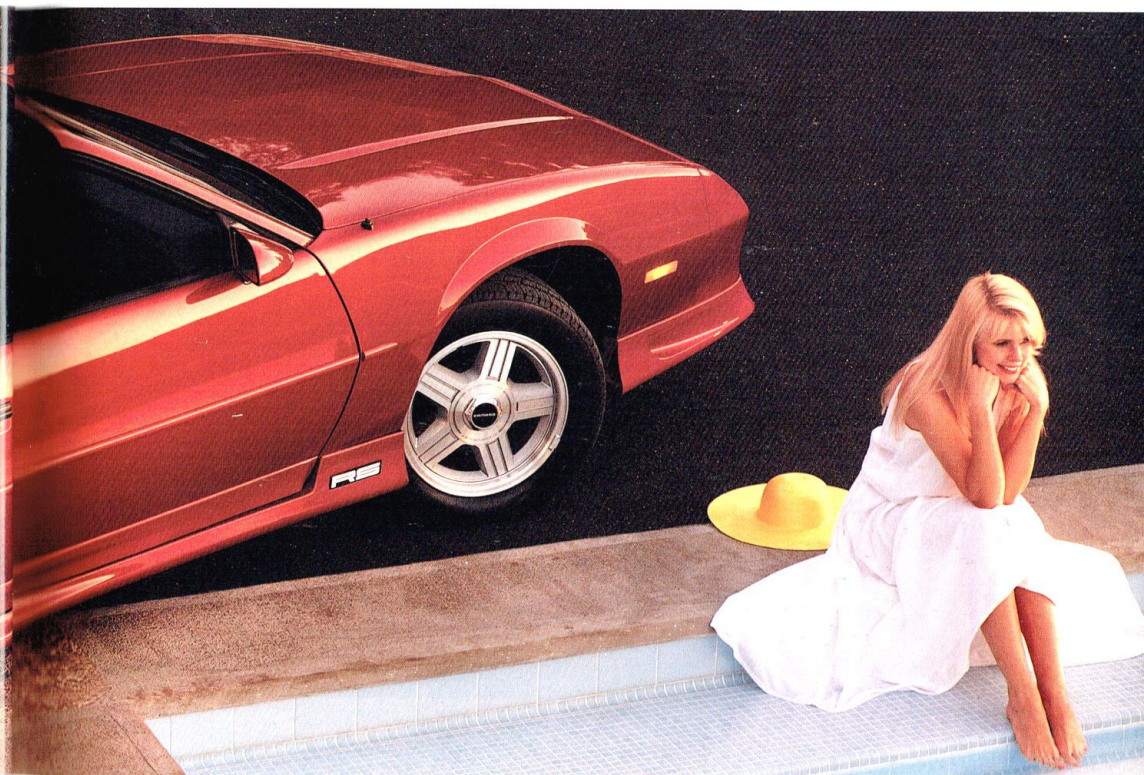

Camaro RS Convertible with optional 16" aluminum wheels.

Go ahead.
Get the drop on summer.
Get the Camaro drop-top.

If, like many enthusiasts, you feel there is no real substitute for the open-air feel of a top-down convertible, this Camaro just might be your dream come true.

The RS Convertible delivers performance to match its breezy style with a standard 5.0 Liter V8 engine, 15" aluminum wheels (16" wheels are optional) and a specifically tuned suspension.

There is nothing subtle about the Z28 Convertible, either. Choosing the "Z" gets you the 5.0 Liter V8 engine with Tuned-Port Fuel Injection, those 16" wheels and distinctive trim.

Both the RS and the Z28 feature an easy-folding convertible top and a fiberglass tonneau cover for a dramatic top-down appearance.

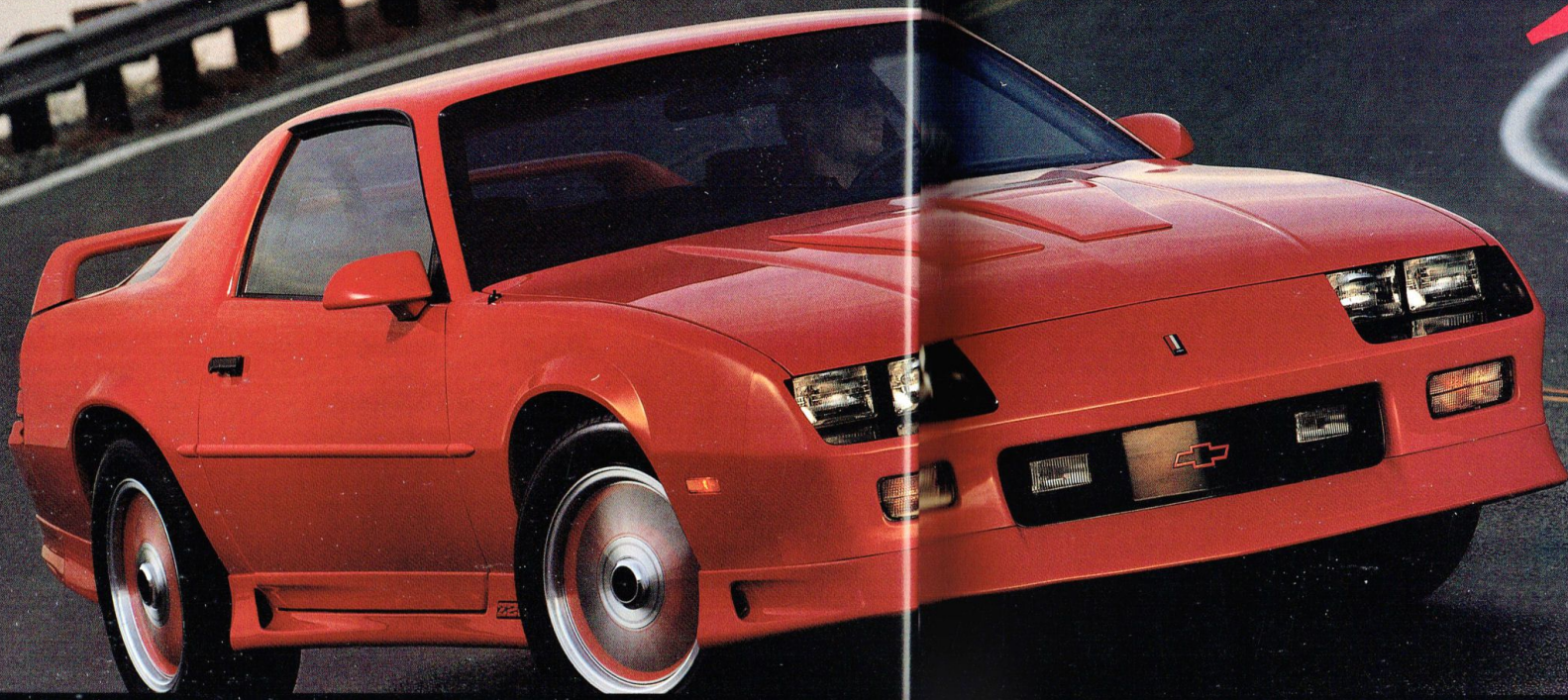

Camaro Z28 Convertible.

*Camaro Z28 Coupe.*

The legend returns.

First you notice the style. New domed hood. Aggressive. New scooped lower rockers. Very aggressive. New aero-formed rear wing. Outrageous.

Z28 is clean, mean. No stripes. No decals. No nonsense. Just brilliant base-coat/clear-coat on one of the sleekest shapes in automotive history.

Under that domed hood, the Z28 is all business with a standard 5.0 Liter V8 engine. The 5.7 Liter V8 engine is optional. Both feature Tuned-Port Fuel Injection. Suspension components include big 16" wheels, fast-ratio power steering and special spring rates.

The Z28 was always special. Now it's magnificent.

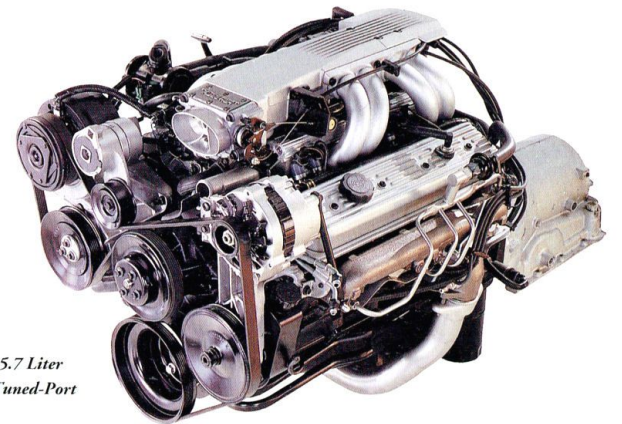

The Z28 Coupe's optional 5.7 Liter (350 cubic inch) V8 with Tuned-Port Fuel Injection.

STANDARD FEATURES

CAMARO RS

- 3.1 Liter V6 engine with Multi-Port Fuel Injection (Coupe only)
- 5.0 Liter V8 engine with Electronic Fuel Injection (Convertible only)
- 15" x 7" cast-aluminum wheels
- P215/65R-15 steel-belted all-season Touring tires
- AM/FM stereo with seek-scan, Extended Range Sound System and digital clock
- Auxiliary lighting
- Base-coat/clear-coat paint
- Brakes: power front disc/rear drum
- Bumper to Bumper Plus 3-Year/50,000-Mile Warranty. (See your dealer for terms of this limited warranty.)
- Center console with storage compartment
- Cloth reclining front bucket seats
- Comfortilt steering wheel
- Deep-well luggage area (coupe only)
- Dual sport mirrors (left-hand remote)
- Driver's-side Supplemental Inflatable Restraint system (air bag). Manual lap/shoulder safety belts for all seating positions.
- Front air dam/lower body moldings
- Full Coil suspension with front and rear stabilizer bars
- Halogen headlamps
- Intermittent wipers
- PASS-Key® theft-deterrent system
- Power steering
- Rear-deck spoiler
- Rear hatch with automatic pull-down (Coupe only)
- **Scotchgard™** Fabric Protector (on seats and door panels)
- Special instrumentation with tachometer
- Special Sport Suspension
- Stainless steel exhaust system
- Tinted glass, all windows
- "Wet-arm" wipers.

CAMARO Z28

In addition to or replacing Camaro RS features, every Camaro Z28 offers:

- 5.0 Liter V8 engine with Tuned-Port Fuel Injection
- 16" x 8" lightweight cast-aluminum wheels
- Halogen fog lamps
- Leather-wrapped steering wheel
- Limited-slip differential
- P235/55R-16 all-season Touring tires
- Right-hand visor mirror
- Special exterior appearance with black-painted headlamp openings, hood power dome, rear wing (except convertible) and specific tail lamps
- Special performance ride and handling suspension.



Scotchgard™ Fabric Protector protects seats and interior door panels in 1991 Camaros. It's a Chevrolet added value feature, for stain resistance and easy cleanup.



All 1991 Camaros feature a standard Personalized Automotive Security System (PASS-Key®).

INTERIOR COLORS

	Black	Lt. Brown	Gray	Red
Camaro Standard Cloth	■	■	■	■
Camaro Custom Cloth	■	■	■	■
Camaro Custom Leather (Leather seating areas)		■	■	■

RS/Z28 EXTERIOR COLORS

Arctic White	■	■	■	■
Lt. Blue Met.*	■		■	
Dk. Teal Met.*	■		■	
Black	■	■	■	■
Dk. Red Met	■	■	■	■
Bright Red	■	■	■	■
Med.Gray Met.*	■		■	■
Ultra Blue Met.	■	■	■	

*Not available on Z28.

DIMENSIONS (in.)

	Coupe	Conv.
Wheelbase	101.0	101.0
Overall length	192.6	192.6
Width	72.4	72.4
Overall height	50.4	50.4
Head room f/r	37.0/35.6	37.1/36.1
Leg room f/r	43.0/28.9	42.9/28.3
Shoulder room f/r	57.8/56.3	58.6/48.1
Hip room f/r	56.2/42.8	52.8/43.9
Luggage capacity	31.0 cu. ft.*	5.2 cu. ft.
Fuel tank capacity	15.5 gal.	15.5 gal.

*With rear seat down.

POWER TEAMS

Engines	Transmissions					
	RS Coupe	RS Convertible	Z28 Coupe	Z28 Convertible	5-Spd. Manual	4-Spd. Automatic
3.1 Liter V6 with MFI	S	O*	N/A	N/A	S	O
5.0 Liter V8 with MFI	O	S	N/A	N/A	S	O
5.0 Liter V8 with TPI	N/A	N/A	S	S	S	O
5.7 Liter V8 with TPI	N/A	N/A	O	N/A	N/A	O†

*Credit Option. †Required option. S—Standard. O—Optional. N/A—Not Available. EFI—Electronic Fuel Injection. MFI—Multi-Port Fuel Injection. TPI—Tuned-Port Fuel Injection.

EXTERIOR COLORS

Arctic White



Lt. Blue Metallic*



Dk. Teal Metallic*



Black



Dk. Red Metallic



Bright Red



Med. Gray Metallic*



Ultra Blue Metallic

*Not available on Z28.

PREFERRED EQUIPMENT GROUPS

The 1991 Camaro features optional Preferred Equipment Groups that help simplify the buying process. Choose the package containing the equipment you desire, then select from the accompanying list of individual options. Some restrictions apply. See your dealer for details.

CAMARO RS COUPE/CONV.	1	2	
GROUP 1			
Air Conditioning	<input type="checkbox"/>	<input type="checkbox"/>	
Body-Side Moldings	<input type="checkbox"/>	<input type="checkbox"/>	
Carpeted Front and Rear Floor Mats	<input type="checkbox"/>	<input type="checkbox"/>	
Electronically Tuned AM/FM Stereo with Seek-Scan, Stereo Cassette Tape Player, Extended Range Sound System and Digital Clock	<input type="checkbox"/>	<input type="checkbox"/>	
GROUP 2			
Rear Compartment Cover*		<input type="checkbox"/>	
Mirrors with Dual Reading Lamps (std. Conv.)		<input type="checkbox"/>	
Power Hatch Release*		<input type="checkbox"/>	
Power Windows		<input type="checkbox"/>	
Power Door Locks		<input type="checkbox"/>	
Electronic Speed Control with Resume Speed		<input type="checkbox"/>	
CAMARO Z28 COUPE/CONV.	1	2	3
GROUP 1			
Air Conditioning	<input type="checkbox"/>	<input type="checkbox"/>	<input type="checkbox"/>
Body-Side Moldings	<input type="checkbox"/>	<input type="checkbox"/>	<input type="checkbox"/>
Carpeted Front and Rear Floor Mats	<input type="checkbox"/>	<input type="checkbox"/>	<input type="checkbox"/>
GROUP 2			
Electronic Speed Control with Resume Speed		<input type="checkbox"/>	<input type="checkbox"/>
Mirrors with Dual Reading Lamps (Std. on Conv.)		<input type="checkbox"/>	<input type="checkbox"/>
Power Door Locks		<input type="checkbox"/>	<input type="checkbox"/>
Power Hatch Release*		<input type="checkbox"/>	<input type="checkbox"/>
Power Windows		<input type="checkbox"/>	<input type="checkbox"/>
Rear Compartment Cover*		<input type="checkbox"/>	<input type="checkbox"/>
Electronically Tuned AM/FM Stereo with Seek-Scan, Stereo Cassette Tape Player, Extended Range Sound System and Digital Clock		<input type="checkbox"/>	<input type="checkbox"/>
GROUP 3			
Twin Electric Remote Mirrors			<input type="checkbox"/>
Power Seat (driver's side)			<input type="checkbox"/>

*Not available on Convertible.

INDIVIDUALLY AVAILABLE OPTIONS

(May be added to any Preferred Equipment Group if not already included. This may not be a complete list of available options. See your dealer for details.)

- 5.0 Liter V8 engine with Electronic Fuel Injection (RS only)
- 5.7 Liter V8 engine with Tuned-Port Fuel Injection (Z28 Coupe only; requires 4-speed automatic transmission, performance axle ratio and P245/50 ZR-16 tires)
- 4-Speed Automatic Transmission
- P235/55R-16 Tires/16" Aluminum Wheels (standard on Z28 Coupe)*
- P245/50ZR-16 Tires (standard on Z28 Convertible, optional on Z28 Coupe)*
- Air Conditioning (included in all Preferred Equipment Groups)
- Electric Rear-Window Defogger (coupes only)
- Engine Block Heater
- Performance Axle Ratio (Z28 Coupe only, requires 5-speed manual transmission or 5.7 Liter V8. Also includes four-wheel disc brakes, engine oil cooler and performance exhaust system. Deletes standard fog lamps.)
- Power Door Locks
- Power Hatch Release (RS Coupe only)
- Rear-Window Louvers (Coupes only)
- Removable Roof Panels with Locks (Coupes only)
- Twin Electric Remote Sport Mirrors.

INTERIOR TRIM

- Custom Cloth Interior Trim
- Custom Leather Seating Areas.

*Tire chains should not be used on Camaros equipped with P235/55R-16 or P245/50ZR-16 tires because they may cause damage to these vehicles.



Standard electronically tuned AM/FM stereo with seek-scan, Extended Range Sound System and digital clock.



Electronically tuned AM/FM stereo with seek-scan, stereo cassette tape player with Search and Repeat, Extended Range Sound System and digital clock.



Electronically tuned AM/FM stereo with seek-scan, compact disc player, Extended Range Sound System, Delco-Loc and digital clock.



15" aluminum wheel. Standard on Camaro RS.

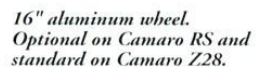

16" aluminum wheel. Optional on Camaro RS and standard on Camaro Z28.



Camaro Z28 Coupe shown with optional removable roof panels and rear-window electric defogger.

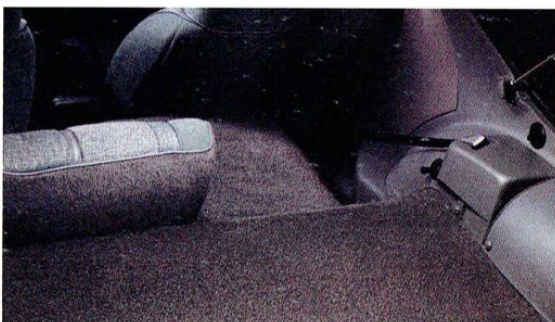

The optional Custom Interior trim includes a split-folding rear seat, adding cargo-carrying flexibility.

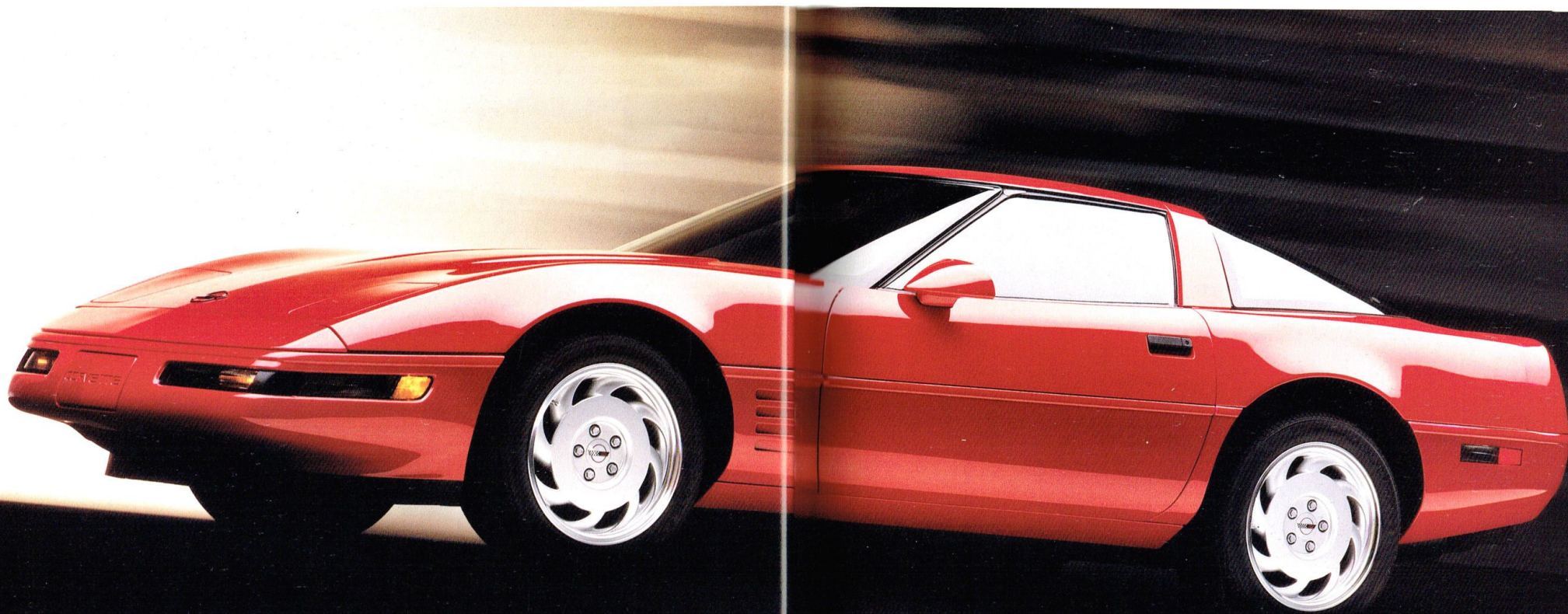

America's sports car.

You don't overhaul a legend. You refine it. Carefully. Introducing the 1991 Corvette.

This latest generation reveals new wraparound front cornering/parking lamps, new wheels, new front fender louvers and a "ZR-1-like" tail lamp appearance for all models.

Corvette Coupe and Corvette Convertible continue to be powered by the formidable 5.7 Liter V8 engine with Tuned-Port Fuel Injection. The limited-edition ZR-1 Coupe features the exotic 32-valve dual overhead cam V8 that has Europe's sports car makers running for cover.

Corvette Coupe.



Corvette Coupe.



Corvette Convertible.



Corvette ZR-1 Coupe.

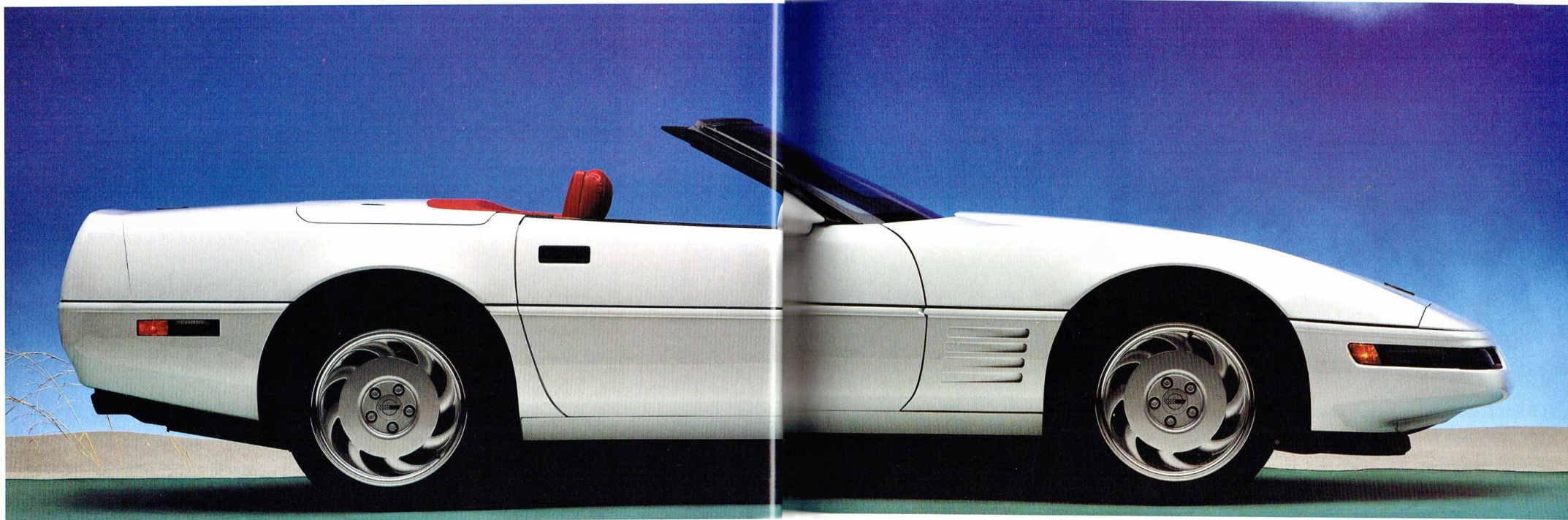

Corvette Convertible.

What's it like to drive a Corvette?

It's indescribable. And it's what makes Corvette owners enthusiasts.

They talk about the advanced technology: things like a fully independent suspension, the four-wheel anti-lock brake system (ABS), a driver's-side Supplemental Inflatable Restraint system (air bag) and an optional Electronic Selective Ride Control.

They also mention the luxury features: the choice of sport cloth or optional leather bucket seats, the available Delco/Bose music system with compact disc player, and so on.

But isn't it time you drove this car to see what they're really talking about?

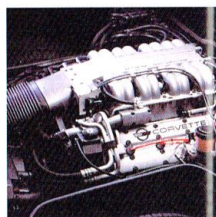

The ZR-1's 32-valve, dual overhead cam, V8 has the sports car world talking.

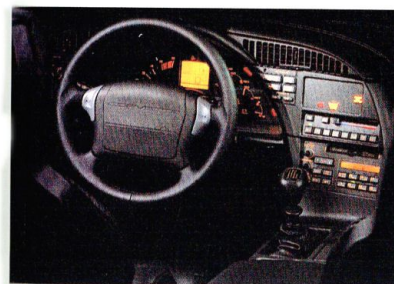

The Corvette instrument panel is an advanced driver-information system.

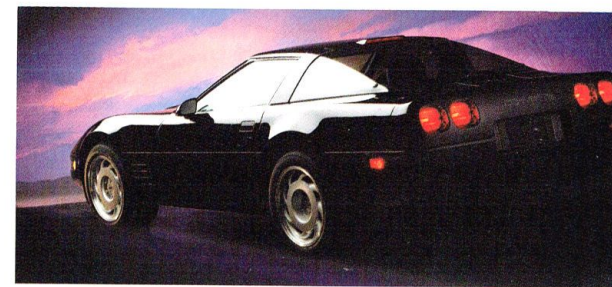

Corvette ZR-1 Coupe.

For a closer look at the 1991 Corvettes, ask your dealer for the special Corvette and Corvette ZR-1 catalogs.

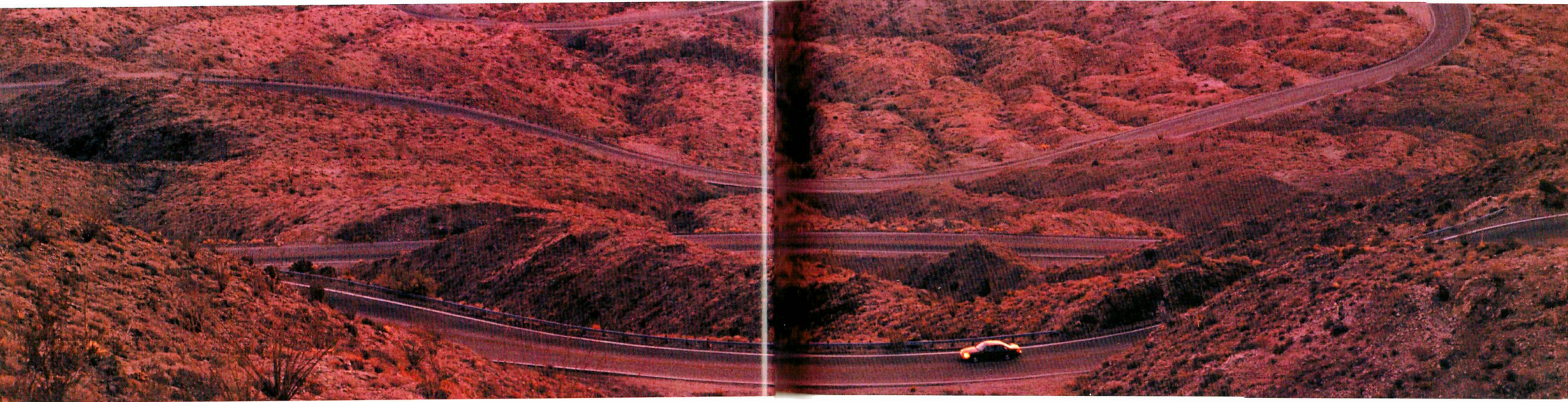

General Motors is putting quality on the road. And the Chevrolet team is dedicated to designing, building and selling cars that exceed your every expectation.

As a result, today's Chevrolet offers more advanced technology, more safety features and more designed-in quality than ever before.

Chevrolet is an industry leader in technology applications that matter to you. For example, no other American automaker offers a wider choice of efficient four-valve-per-cylinder engine designs. Chevy provides many V6 engine/automatic powertrain combinations, for the power Americans want today. And the two-sided-galvanized steel used on many Chevrolets provides corrosion protection unmatched by any Japanese automaker.

Safety features in 1991 Chevrolets include a rugged safety cage (except convertibles), front- and rear-seat lap/shoulder safety belts and convenient attachment points for child safety seats designed to help protect you and your family. Many '91 Chevrolets also have standard four-wheel anti-lock brake systems (ABS) and driver's-side Supplemental Inflatable Restraint systems (air bags).

Perhaps more than anything else, quality means getting what you pay for. Chevrolet customers get what they pay for, and more. You'll see the value in Delco AM/FM stereo

sound systems, **Scotchgard™ Fabric Protector** (on seats and door panels), and the 3-Year/50,000-Mile Bumper to Bumper Plus warranty (see your dealer for terms of this limited warranty). Another important long-term benefit of Chevrolet ownership is the traditionally high resale value and the convenience of America's largest dealer network.

All of which exemplify Chevy's long-time credo: "Putting you first keeps us first." As always, it's the Chevrolet way.



Many of today's Chevrolets feature large-displacement V6 and V8 engines for power when you need it.

Quality is advanced technology

You will find advanced engine technology under the hood of every 1991 Chevrolet. Fuel injection has replaced carburetors across the board for precise response and reduced maintenance.

Other easy-maintenance features on many models include a single-belt accessory drive designed to never need tensioning and ignition systems that help eliminate the need for periodic timing adjustments.

Chevrolet is also one of the world's few car companies to offer a choice of a four-valve-per cylinder Four, V6 or V8 engine. These engines include the High-Output Quad Four standard in Beretta GTZ, a 3.4 Liter Twin Dual Cam V6 standard in Lumina Z34, and the 5.7 Liter V8 standard in Corvette ZR-1. Advantages of this design include outstanding performance at high RPM.

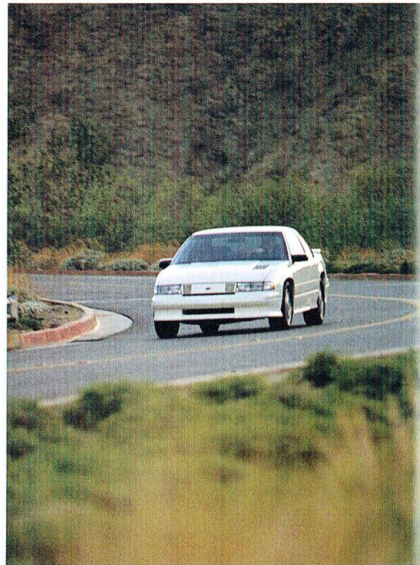

Lumina Coupe and Sedan models feature a Corvette-inspired independent rear suspension.

Many of today's Chevrolets feature large-displacement V6 and V8 engines, combined with 4-speed automatic overdrive transmissions, for responsive performance and quiet low-RPM highway cruising. If it's maximum operating economy you desire, with little sacrifice of performance, the 2.2 Liter I-4 with Electronic Fuel Injection is standard in Cavalier, Beretta and Corsica.

Quality means more than you expect.

Rigid, tight body structures are a hallmark of GM's newest designs. For example, the mid-size Lumina Sedan boasts the most rigid structure ever developed for a GM front-wheel-drive car. World-class, in every respect. Other Lumina features include four-wheel disc brakes and a fully independent suspension with a



Scotchgard™ Fabric Protector (on seats and door panels) is standard in every Chevrolet car line. It's an added value feature, for stain resistance and easy clean up.

Corvette-inspired transverse rear-spring design.

The industry's finest corrosion protection is provided by the use of two-sided-galvanized steel for most exterior body panels on the Caprice, Lumina Sedan/Coupe, Corsica and Beretta. This added protection guards against unsightly surface rust due to scratches or chips and rust-through. Lumina APV and Corvette feature composite or fiberglass body panels that will never rust.

Recent advances in manufacturing processes and production economies of scale (grouping optional equipment in Preferred Equipment Groups, for example) have allowed General Motors to build cars more efficiently, and with increased content.

For example, standard features in most



Base-coat/clear-coat paint provides a deep "wet-look" shine on many 1991 Chevrolets.

1991 Chevrolet cars include **Scotchgard™** Fabric Protector (on seats and door panels), Delco AM/FM stereo music systems, tinted glass, dual mirrors and power steering.

Other features you'll find on many new Chevys include stainless steel exhaust systems, base-coat/clear-coat paint, new instrument panels with conveniently located cup holders and coin holders, and split-folding rear seats with a trunk "pass-through" feature.

You'll also be pleased to discover optional features you may have associated only with high-priced cars: examples include leather seating areas, Delco/Bose stereo systems with compact disc players and V8 engines.

In every respect, Today's Chevrolet is more than you expected...for less than you expect.

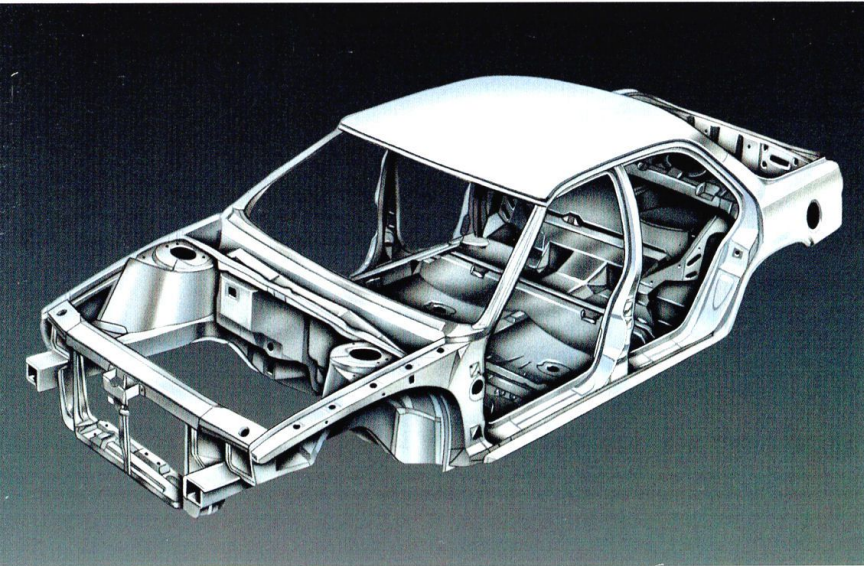

Chevrolets incorporate state-of-the-art occupant protection features. An energy-absorbing cage compartment surrounds the passenger compartment in 1991 Chevrolet models (except convertibles).

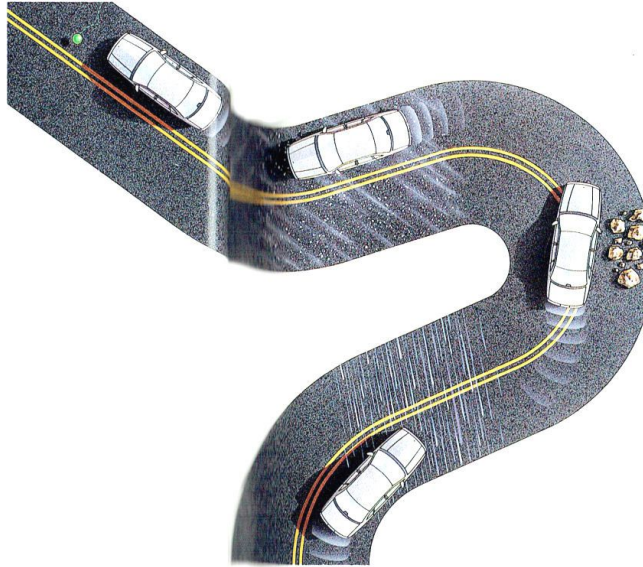

Four-wheel anti-lock brake systems are standard on Caprice and Corvette.

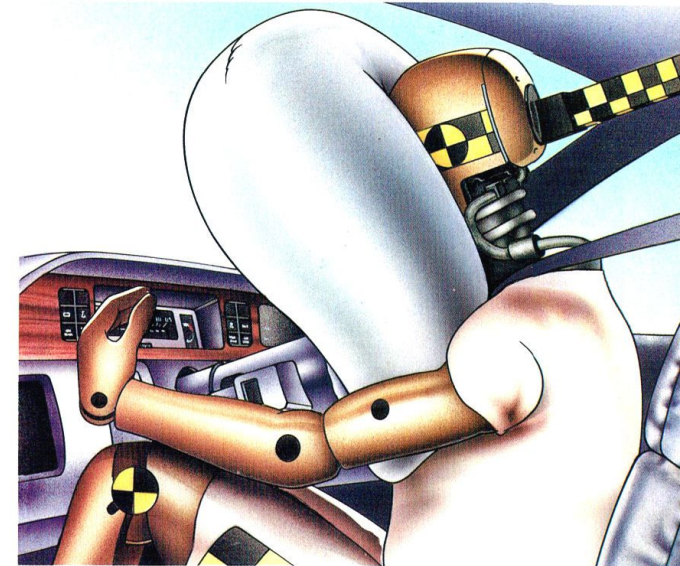

A driver's-side Supplemental Inflatable Restraint system (air bag) is standard on many 1991 Chevrolet models. The air bag is a supplemental system only and was designed for use in conjunction with safety belts.

General Motors,
world leader in
automotive safety research.

Safety features first introduced on GM cars include the energy-absorbing steering column, side-guard door beams and energy-absorbing front and rear bumpers. Among the many standard safety features in the '91 Chevys (see list, page 105) is a rugged cage surrounding the entire passenger compartment (except convertibles), combined with "progressive crush" front and rear body structures designed to absorb energy in a severe impact. Front and rear lap/shoulder safety belts are included for all out-board seating positions.

ABS (Anti-Lock Brake System). An advanced four-wheel anti-lock brake system (ABS) is standard on every 1991 Caprice and Corvette. ABS reduces the chance of wheel locking during braking and is designed to help you maintain steering control even in a panic stop in rain, on snow or on ice.

When called upon to do so, the four-wheel anti-lock brake system can adjust brake pressure as rapidly as 15 times per second, a rate even the most skilled professional driver cannot attain.

SIR (Supplemental Inflatable Restraint). A driver's-side Supplemental Inflatable Restraint system (air bag) is a standard safety feature in all 1991 Beretta, Camaro, Caprice, Corsica and Corvette models.

The SIR is an inflatable restraint system that is concealed in the steering wheel hub until it is activated by a moderate to severe frontal impact. The air bag functions to help restrain the driver, then quickly deflates. The entire inflate/deflate cycle is over in less than one second. The air bag is a supplemental system only and was designed for use in conjunction with safety belts. For maximum protection in frontal and all other collisions, all occupants must be properly restrained with safety belts.

T R A I L E R I N G

TRAILER TOWING CONSIDERATIONS

About Hitches. Chevrolet does not offer any passenger car hitches. All hitches must be supplied and installed by outside suppliers. See your local hitch distributor for recommendations on your selected Chevrolet passenger car.

Use only trailer hitches which permit normal operation of the vehicle's energy-absorbing bumper system, if so equipped. For example, a rigid fore-and-aft connection between the bumper and any other part of the car may increase damage in the event of a crash.

Deadweight trailer hitches can be used on Chevrolet cars towing trailers up to 2000 lbs. loaded weight. When trailer loaded-weights exceed 2000 lbs., a frame-mounted load-distributing hitch and sway control with enough capacity must be used on the car. Refer to the charts that follow for the Regular Production Options (RPOs) required and recommended for any 1991 Chevrolet passenger car that will be towing a light, medium or heavy trailer.

About Tires. The tires furnished on your car are qualified for trailer towing. When towing trailers using a weight-distributing hitch on any Chevrolet wagon, increase the front tire pressure 2 psi above the cold tire pressure or "Maximum Load" shown on the tire placard. This increase should never exceed maximum pressure shown on side of tire. NOTE: The allowable passenger

and cargo load for cars, referred to on the same placard, is reduced by the tongue weight when the trailer is connected.

About Your First 500 Miles. See the new car break-in instructions in the Owner's Manual. Also, it is recommended that the new vehicle be operated for 500 miles before trailer towing. After this break-in period, speeds over 50 MPH and full-throttle starts should be avoided during the first 500 miles of trailer towing.

About Maintenance. More frequent service is required when using your car to pull a trailer. (1) Change the automatic transmission fluid each 5000 miles of heavy continuous trailering for transmissions without an external oil cooler—15,000 miles with an external oil cooler. Do not overfill when replacing fluid. (2) See the Maintenance Schedule folder in your vehicle for information on axle fluid change intervals when towing. (3) Change the engine oil each 3 months or 3000 miles, whichever occurs first, for heavy continuous trailering. (4) Change the positive crankcase ventilation valve each 12 months or 15,000 miles, whichever occurs first. See your Owner's Manual for important facts on cooling system care and brake adjustment.



CAPRICE		Sedan	Wagon	Sedan	Wagon	Sedan	Wagon
Trailer Classification		Light		Medium		Heavy	
Gross Trailer Weight (lbs.) up to		2000		4000		5000	
Maximum Tongue Load (lbs.)		200		480		600	
Engine	5.0L V8 with EFI	L03	L03	L03	L03	L03	L03
Transmission	Automatic	MX0	MX0	MX0	MX0	MX0	MX0
Minimum Axle Ratio (to 1)		2.56	2.73	3.08*	3.23*	3.08*	3.23*
Limited Slip Differential		G80	G80	G80	G80	G80	G80
Minimum Tire Size	P215/75R-15 P215/70R-15 P225/75R-15	STD. OPT.* -	- STD. -	STD. OPT.* -	STD. OPT.* -	STD. OPT.* -	STD. OPT.* -
Battery	Heavy-duty	-	-	-	-	-	-
Cooler	Engine Oil	-	-	KC4*	KC4*	KC4*	KC4*
Cooling	Heavy-duty Radiator	V08	V08*	V08*	V08*	V08*	V08*
Generator	100 Amp	STD.	STD.	STD.	STD.	STD.	STD.
Harness	Trailer Wiring	AOS	AOS	AOS	AOS	AOS	AOS
Shock Absorbers	Inflatable Rear	-	G67	-	G67	-	G67
Suspension	Heavy-duty	-	STD.	-	STD.	-	STD.
Suspension	Ride and Handling	F41	-	-	-	-	-
Suspension	Trailering	-	-	FE2*	-	FE2*	-
Steering	Power	STD.	STD.	STD.	STD.	STD.	STD.
Brakes	Power	STD.	STD.	STD.	STD.	STD.	STD.
Electronic Speed Control		†	†	†	†		
Trailer Hitch	Dead Weight Type	AOS	AOS				
	Weight-Distribution Platform			AOS*	AOS*	AOS*	AOS*

STD.—Standard. AOS—Available from outside source only. *Included in trailer package. †Included in some option packages. NR—Not required.

LUMINA SEDAN/COUPE		Sedan/Coupe	Euro Sedan/Coupe
Trailer Classification		Light	
Gross Trailer Weight (lbs.) up to		1000	1000
Maximum Tongue Load (lbs.)		100	100
Engine	3.1L V6 with MFI	LH0	LH0
Transmission	Automatic, 3-Speed Automatic, 4-Speed	MX1 MX0	MX1 MX0
Minimum Axle Ratio (to 1)		2.84	2.84
Limited Slip Differential		-	-
Battery	Heavy-duty	-	-
Cooler	Engine Oil	-	-
Cooling	Heavy-duty Radiator	-	-
Generator	100 Amp	STD.	STD.
Harness	Trailer Wiring	AOS	AOS
Shock Absorbers	Inflatable Rear	-	-
Suspension	Heavy-duty	-	-
Suspension	Sport	-	STD.
Steering	Power	STD.	STD.
Brakes	Power	STD.	STD.
Electronic Speed Control		*	*
Trailer Hitch	Dead Weight Type	AOS	AOS
	Weight-Distribution Platform	-	-

STD.—Standard. AOS—Available from outside source only. *Included in some option packages.

LUMINA APV		Light
Trailer Classification		Light
Gross Trailer Weight (lbs.) up to		2000
Maximum Tongue Load (lbs.)		200
Engine	3.1L V6 with EFI	LG6
Transmission	Automatic	MX1
Minimum Axle Ratio (to 1)		3.18
Limited Slip Differential		-
Minimum Tire Size	P205/70R-14	STD.
Battery	Heavy-duty	-
Cooler	Engine Oil	-
Cooling	Heavy-duty Radiator	-
Generator	100 Amp	STD.
Harness	Trailer Wiring	AOS
Shock Absorbers	Inflatable Rear	G67*
Suspension	Heavy-duty Sport	-
Steering	Power	STD.
Brakes	Power	STD.
Electronic Speed Control		†
Trailer Hitch	Dead Weight Type	AOS
	Weight-Distribution Platform	-

STD.—Standard. AOS—Available from outside source only. *Optional. †Included in some option packages.

CORSICA/BERETTA		Corsica	Beretta	Beretta GT
Trailer Classification		Light		
Gross Trailer Weight (lbs.) up to		2000#	2000#	
Maximum Tongue Load (lbs.)		200	200	
Engine	2.2 L-4 with EFI 3.1L V6 with MFI	LM3 LH0	LM3 LH0	LH0
Transmission	Automatic	MX1	MX1	MX1
Minimum Axle Ratio (to 1)		2.84	2.84	2.84
Limited Slip Differential		-	-	-
Minimum Tire Size	P185/75R-14 P195/70R-14 P205/60R-15	STD. -	STD. -	STD. STD.
Battery	Heavy-duty	-	-	-
Cooler	Engine Oil	-	-	-
Cooling	Heavy-duty Radiator	-	-	-
Generator	74 Amp 85 Amp 100 Amp	STD. * *	STD. * *	STD. *
Harness	Trailer Wiring	AOS	AOS	AOS
Shock Absorbers	Inflatable Rear	-	-	-
Suspension	Heavy-duty	-	-	-
Suspension	Sport	STD.	STD.	STD.
Steering	Power	STD.	STD.	STD.
Brakes	Power	STD.	STD.	STD.
Electronic Speed Control		*	*	*
Trailer Hitch	Dead Weight Type	AOS	AOS	AOS
	Weight-Distribution Platform	-	-	-

STD.—Standard. AOS—Available from outside source only. *Included in some option packages. # The gross trailer weight limit is reduced to 1000 pounds under severe conditions (long grades @ high ambient temperatures).

TRAILER TOWING CAUTIONS

About Brakes. To help avoid personal injury due to poor braking action, trailer brakes of adequate size are required on trailers over 1000 lbs. loaded weight.

If trailer brakes are to be used with your 1991 Chevrolet, follow the installation and balance instructions of the trailer brake maker. Do not tap into the car's brake system if use of the trailer brake system requires more than 0.02 cu. in. of fluid from the car's master cylinder. The car's brake fluid capacity will not be enough to operate the car and trailer brakes under all kinds of use if more than 0.02 cu. in. of fluid is required.

On cars equipped with anti-lock brakes, don't try to tap into your car's brake system at all. If you do, both systems won't work well or at all.

All brake fluid parts must be able to stand 3000 psi. The brake fluid tap must be made to the master cylinder port supplying fluid to the rear brakes. Copper tubing is subject to fatigue failure and must not be used.

Before going down a steep or long grade, reduce speed and shift the transmission into a lower gear to control your speed. Avoid long or frequent use of the brakes. This could cause the brakes to get hot and not work as well.

About Hitches. To help avoid personal injury due to sway caused by such things as crosswinds, big trucks passing, road roughness, or due to separation of the trailer:

CAVALIER		Coupe	Sedan	Wagon
Trailer Classification		Light		
Gross Trailer Weight (lbs.) up to		1000#		
Maximum Tongue Load (lbs.)		100		
Engine	2.2L I-4 with EFI 3.1L V6 with MFI	LM3*	LM3*	LM3*
Transmission	Automatic	MX1	MX1	MX1*
Minimum Axle Ratio (to 1)		2.84	2.84	2.84
Limited Slip Differential		-	-	-
Minimum Tire Size	P185/80R-14 P195/70R-14 P215/60R-14	STD. † †	STD. † †	STD. † †
Battery	Heavy-duty	-	-	-
Cooler	Engine Oil	-	-	-
Cooling	Heavy-duty Radiator	-	-	-
Generator	74 Amp	STD.	STD.	STD.
Harness	Trailer Wiring	AOS	AOS	AOS
Shock Absorbers	Inflatable Rear	-	-	-
Suspension	Heavy-duty	-	-	-
Suspension	Sport	†	†	†
Steering	Power	STD.	STD.	STD.
Brakes	Power	STD.	STD.	STD.
Electronic Speed Control		†	†	†
Trailer Hitch	Dead Weight Type	AOS	AOS	AOS
	Weight-Distribution Platform	-	-	-

STD.—Standard. AOS—Available from outside source only. *Required trailering equipment. †Included in some option packages. #Cavalier is not recommended for trailering under severe conditions (long grades @ high ambient temperatures).

A properly installed and adjusted frame-mounted weight-distributing hitch and sway control with enough capacity are required for car-towed trailers over 2000 lbs. loaded weight. The trailer tongue load should be kept at 10% of the loaded trailer weight for deadweight hitches and 12% for weight-distributing hitches. Tongue loads can be adjusted by proper distribution of the load in the trailer. This can be checked by weighing separately the loaded trailer and then the tongue. Do not allow steel hitch parts to be in direct contact with aluminum bumper parts, if the car is so equipped. When steel and aluminum are in contact, a galvanic reaction (a form of corrosion) can occur which will progressively lessen the strength of the contacting metals to the point of failure. An organic compound or paint should be used as a barrier on the contacting surfaces and on the attaching fasteners.

When a trailer hitch is removed, be sure to have any mounting holes in the body sealed. This will help prevent entry of exhaust fumes, dirt or water.

TRAILERING TIPS

Towing a trailer requires a certain amount of experience before setting out for the open road. Get to know your rig. Learn the "feel" of the added weight of the trailer.

About Starting a Trip. Check trailer hitch and platform, safety chains, electrical connector, lights, tires and mirror adjustment. Before entering traffic with a trailer

CAMARO		RS	Z28
Trailer Classification		Light	
Gross Trailer Weight (lbs.) up to		1000#	
Maximum Tongue Load (lbs.)		100	
Engine	3.1L V6 with MFI 5.0L V8 with EFI 5.0L V8 with TPI 5.7L V8 with TPI	LH0 L03	LB9 B2L
Transmission	Automatic, 4-Speed	MX0*	MX0*
Minimum Axle Ratio (to 1)		2.73	2.73
Limited Slip Differential		-	-
Battery	Heavy-duty	-	-
Cooler	Engine Oil	-	**
Cooling	Heavy-duty Radiator	-	-
Generator	100 or 105 Amp	STD.	STD.
Harness	Trailer Wiring	AOS	AOS
Shock Absorbers	Inflatable Rear	-	-
Suspension	Heavy-duty	-	-
Suspension	Sport	-	STD.
Steering	Power	STD.	STD.
Brakes	Power	STD.	STD.
Electronic Speed Control		†	†
Trailer Hitch	Dead Weight Type	AOS	AOS
	Weight-Distribution Platform	-	-

STD.—Standard. AOS—Available from outside source only. *Required trailering equipment. †Included in some option packages. **Only available with G92 axle. #The gross trailer weight limit is reduced to 1000 pounds under severe conditions (long grades @ high ambient temperatures).

that has electric brakes, start the vehicle and trailer moving and apply the trailer brakes by hand to be sure the trailer brakes are working and the trailer's electrical system is connected.

About Engine Cooling When Trailing.

Your standard cooling system may temporarily overheat during severe operating conditions, such as:

- Climbing a long hill on a hot day.
- Stopping after high-speed driving.
- Idling for long periods in traffic.

If the hot light comes on (or the coolant temperature gage needle goes into the warning zone) and your air conditioner is on, turn it off. If the hot light comes on while you're stopped in traffic, shift the transmission to neutral ("N").

If the hot light doesn't go off (or the temperature gage needle doesn't start to drop) within a minute or two:

- Pull over to a safe place and stop. Set the parking brake, and shift to "Park." (With manual transmission, shift to neutral ["N"] and set the parking brake.)
- On front-wheel-drive cars, turn off the engine. On rear-wheel-drive cars, don't turn off the engine. Increase the engine speed until it sounds like it's going about twice as fast as normal idle speed. Bring the idle speed back to normal after two or three minutes.

If the hot light still doesn't go off (or the temperature needle doesn't start to drop), turn off the engine and proceed as follows:

- Lift the engine hood. Look at the coolant level in the "see-through" coolant recovery tank. The coolant level should be between the "Full" and "Add" ("Hot" and "Cold") marks on the tank. If the coolant appears to be boiling, wait until it stops before proceeding further. (It should not be necessary to remove the radiator cap to check the coolant level, and it can be dangerous to do so if the engine is still hot.

CAUTION:

To help avoid the danger of being burned:

- Do not remove the coolant recovery cap while the coolant is boiling.
- Do not remove the radiator cap while the engine and radiator are still hot. Scalding fluid and steam can be blown out under pressure if either cap is taken off too soon.

If the coolant level is low:

- Look for leaks at the radiator hoses and connections, heater hoses and connections, radiator and water pump. See that the fan belts are not broken or off the pulleys and that the fan turns when the engine is started.
- Add coolant to the coolant recovery tank. If the coolant level in the coolant recovery tank is at the correct level and the hot light still comes on, air may be trapped in the cooling system. This may prevent coolant from returning to the radiator. If this is the case, it may be necessary to add coolant directly to the radiator. See "Coolant Replacement" in the "Service and Maintenance"

section of the Owner's Manual. Follow steps for the correct way to remove the radiator cap and add coolant to the radiator.

After the hot light is off (or the temperature gage is out of the warning zone), resume driving at a reduced speed. Return to normal driving after about 10 minutes if the light does not come back on (or the temperature gage needle doesn't go back into the warning zone).

About Downgrades and Long Uphill Grades.

Reduce speed and use a lower transmission gear to assist braking on long or steep downgrades (see Cautions on this page). In rear-drive cars, downshift the transmission to a lower gear and reduce speed to 45 MPH or below on long uphill grades to reduce the possibility of engine overheating.

About Turning and Passing. Trailer wheels are closer than car wheels to the inside on curves. Avoid soft shoulders and curbs by driving slightly beyond normal turning point. Avoid sudden maneuvers. Allow extra distance for passing and returning to driving lanes. Signal well in advance.

About Following and Stopping. For each 10 MPH displayed on the speedometer, allow one car and trailer length between you and the vehicle ahead.

About High-Altitude Performance. An engine loses 3% of its sea-level performance for every 1000 feet of altitude. An engine operating at 10,000 feet above sea level will lose about 30% of its performance. For pulling trailers at high altitudes, engines with higher horsepower are recommended, as are higher numerical axle ratios.

About Parking. Cars with trailers should not be parked on a grade; however, if you must, this is the way to do it:

- (1) Apply regular brakes.
- (2) Have passenger place wheel chocks under trailer's wheels.
- (3) When wheel chocks are in place, release regular brakes until chocks absorb load.
- (4) Apply regular brakes and then parking brakes. Release regular brakes.

- (5) Shift any automatic transmission to "Park."

When starting after being parked on a grade:

- (1) Apply regular brakes and hold until steps 2 and 3 below are completed.
- (2) Start engine in "Park."
- (3) Shift into gear and release parking brake.
- (4) Release regular brakes and drive until chocks are free.
- (5) Apply regular brakes and have passenger remove chocks.

About Backing. Keep your right or left hand at the bottom of the steering wheel. To move trailer left, move your hand to left. To move trailer right, move hand to right.



GM's 3-year/50,000-mile limited warranty covers repairs for all 1991 Chevrolets, including labor and parts, to correct any defects in material or workmanship occurring during the warranty period. After the first year or 12,000 miles there is a \$100 deductible per repair visit. Warranty features include air conditioning repair, towing, no-cost warranty transfer, 6-year/100,000-mile body sheet rust-through protection and 5-year/50,000 mile emission control system coverage. Items not covered include tires (which are covered by their manufacturer) and normal maintenance. See your Chevrolet dealer for terms of this limited warranty.

CHEVROLET PASSENGER CAR SAFETY FEATURES

Occupant Protection

- Automatic safety belt system for driver and right front passenger (Cavalier, Lumina Sedan/Lumina Coupe) OR Supplemental Inflatable Restraint, driver only, with manual lap/shoulder safety belts for the driver and right front passenger (Beretta, Caprice, Camaro, Corsica, Corvette), both including visual and audible warning system
- Manual lap/shoulder safety belts, outboard rear seat positions (all models except Corvette)
- Manual lap safety belts, center front/rear seat positions (all models where applicable)
- Energy-absorbing steering column
- Energy-absorbing instrument panel
- Energy-absorbing seat-back tops, front
- Interlocking door latches
- Side-guard door beam
- Passenger-guard inside door lock handles
- Inertia-locking, folding front seat-backs, two-door models (except Corvette)
- Safety armrests
- Head restraints, driver and right front passenger (adjustable or integral)
- Break-away inside rear-view mirror
- Security door lock and door retention components.

Accident Avoidance

- Side marker lamps and reflectors
- Parking lamps that illuminate with headlamps
- Four-way hazard warning flashers
- Back-up lamps
- Center high-mounted stop lamp
- Directional signal control with lane change feature
- Windshield defroster, washer and multi-speed wipers (pulse-type on Corvette)
- Inside rearview mirror
- Outside left rearview mirror
- Brake system with dual master cylinder and warning light
- Starter safety switch
- Dual action hood latch (front opening hood vehicles)

- Low-glare finish on inside windshield moldings, wiper arms and blades, metallic steering wheel surfaces
- Illuminated heater and defroster controls (if on instrument panel; driver's door on Corvette)
- Tires with built-in tread wear indicators.

LUMINA APV SAFETY FEATURES

Occupant Protection

- Manual lap/shoulder safety belts, outboard front and rear seat positions
- Manual lap safety belts, center rear seat positions
- Energy absorbing steering column
- Energy absorbing instrument panel
- Energy absorbing seat back tops, front
- Interlocking door latches
- Safety armrests
- Break-away inside rear-view mirrors
- Security door lock and door retention components.

Accident Avoidance

- Side marker lamps and reflectors
- Parking lamps that illuminate with headlamps
- Four-way hazard warning flashers
- Back-up lamps
- Directional signal control with lane change feature
- Windshield defroster, washer and multi-speed wipers
- Outside left and right rear-view mirrors
- Brake system with dual master cylinder and warning light
- Starter safety switch
- Dual action hood latch
- Low-glare finish on inside windshield moldings, wiper arms and blades, metallic steering wheel surfaces
- Illuminated heater and defroster controls
- Tires with built-in tread wear indicators.

Important: A Word About This Catalog.

We have tried to make this catalog as comprehensive and factual as possible. We reserve the right, however, to make changes at any time, without notice, in prices, colors, materials, equipment, specifications, models and availability. Since some information may have been updated since the time of printing, please check with your Chevrolet dealer for complete details.

A Word About Engines.

Chevrolets are equipped with engines produced by different operating units of GM, its subsidiaries or suppliers to GM worldwide.

A Word About Assembly.

Chevrolets are assembled by different operating units of General Motors, its subsidiaries or suppliers to GM worldwide. Chevrolets incorporate thousands of components produced by different operating units of GM, its subsidiaries or suppliers to GM worldwide. We sometimes find it necessary to produce Chevrolets with different or differently-sourced components than originally scheduled. All such components have been approved for use in Chevrolets and will provide the quality performance associated with the Chevrolet name. Since some options may be unavailable when your vehicle is assembled, we suggest that you verify that your vehicle includes the equipment you ordered, or if there are changes, that they are acceptable to you.

A Word About Updated Service Information.

Chevrolet regularly sends its dealers useful service bulletins about Chevrolet products. Chevrolet monitors product performance in the field. We then prepare bulletins for servicing our products better. Now you can get these bulletins, too. Ask your dealer. To get ordering information, call toll free 1-800-551-4123.

A Word About Corrosion Protection.

Chevrolets are designed and built to resist corrosion. All body sheet metal components are warranted against rust-through corrosion for 6 years/100,000 miles. Application of additional rust-inhibiting materials is not required under the corrosion coverage.

At your Chevrolet dealer, financing or leasing your new Chevrolet can be as easy as saying GMAC.

"Beretta" is used with permission of the Beretta Corporation-FABRICA d'Armip. Beretta, S.p.A.

Camaro, Caprice, Chevrolet, the Chevrolet emblem, Corsica, Corvette, General Motors, GM, the GM emblem and Lumina are registered trademarks and Chevy is a trademark of the General Motors Corp. PASS-Key is a registered trademark of the Delco Electronics Corporation. ©1990 General Motors Corporation. All rights reserved.



Let's get it together...
buckle up.

MORE PEOPLE ARE WINNING WITH THE *Heartbeat* OF AMERICA.  TODAY'S CHEVROLET

CAPRICE CLASSIC

